FRITSCH "National Champions" Red Angus SALE

MONDAY, Oct. 5th–170 Lots–240 Head

5 Herd Bulls, 8 Yearling Bulls, 45 Bred Heifers,
65 Two-Year Olds, 45 Cows and Calves

A Major Herd Reduction! Every Animal Goes Through the Ring;—The Only Animals Retained will be Paired in Ring with Buyer Taking Choice!

"ECLIPSE 5L"—National 1979 Calf Champion, 1981 Junior Champion—A Major Service Sire (selling 1/3 Breeding interest)

THESE "NATIONAL CHAMPIONS" SELL

- ✶ NATIONAL 1979 Calf Champion and 1981 Junior Champion Bull—"ECLIPSE 5L" (1/3 breeding interest)
- ✶ NATIONAL 1981 Reserve Grand Champion Bull—"HIGH RISE 2430" (1/3 interest and full possession)
- ✶ NATIONAL 1981 Reserve Senior Champion Female—"SUSIE 9983"
- ✶ NATIONAL 1978 Grand Champion Female—"RED GIRL 735"
- ✶ NATIONAL 1979 Reserve Grand Champion Female—"BRANDINA 835"

"HIGH RISE 2430" National 1981 Reserve Champion Bull (Selling 1/3 interest and full possession)

AVERAGING ONLY 2.7 YEARS OF AGE, This Offering Includes Many Daughters of these NATIONAL CHAMPIONS

- ✶ NATIONAL 1975-'76 Grand Champion Bull—"UMPIRE 1000"
- ✶ NATIONAL 1976 Reserve Grand Champion Bull—"CHINOOK 605"
- ✶ NATIONAL 1978 Grand Champion Bull—"FULL POWER 1843"
- ✶ NATIONAL 1978 Reserve Grand Champion Bull—"BIG STEP 1375"
- ✶ NATIONAL 1978 Reserve Senior Champion Bull—"CHINOOK 1421"

Also included are daughters of NATIONAL Western Champion, "ANKONIAN DYNAMO," the National Sire Evaluation Reference Sire; "PBC H3554" and the Sire of National Champion, "DYNAMO 614"

"RED GIRL 735"—National 1978 Grand Champion Female—She Sells!

This "NATIONAL CHAMPIONS" OFFERING INCLUDES THE NATIONALLY RECOGNIZED COWS RETAINED FROM THE PAIRINGS IN LAST YEAR'S "SHARING THE GENETIC'S SALE," This Year's Nation Show String and Your Pick of this Year's Calf Crop, POTENTIAL NATIONAL CHAMPIONS OF THE FUTURE!

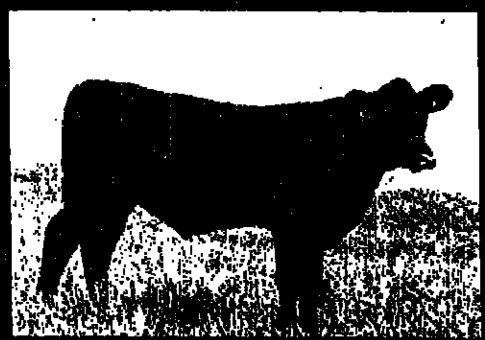
Sired by National Champion and out of National Champion Cow. He Sells!

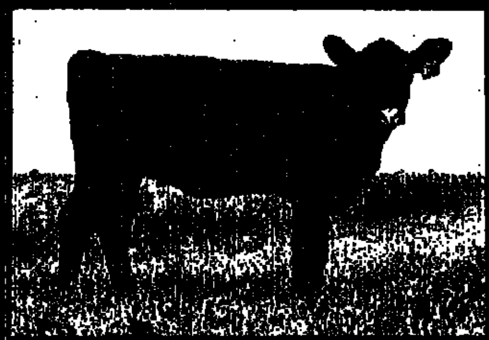
Potential National Champion. Sired by National Champion and out of [illegible] She Sells!

General Information

Sale Location: FRITSCH FARMS, 1712 Crystal Lake Road, McHenry, Ill. 60050
Sale Time: Monday, Oct. 5—11 AM
Fritsch Credit Plan available upon prior approval.
10% DISCOUNT to all Junior American Red Angus Members
Sale Phone: 815/344-5765 and 344-1024
Sale Headquarters: Martinetti's Motel, 6305 N.W. Hwy.—U.S. 14, Crystal Lake, Ill. 60014, 815/459-6130. Ask for Fritsch Farms Reservations—(5 Miles from Sale)
Pre-Sale Social Get-together: Sunday, Oct. 4—7 PM at Fritsch Farms
Transportation: Sale is only 45 miles from Chicago International O'Hare Airport. Planes can be met upon prior request.
Local Airports for Private Planes include:
Crystal Lake Airport, (5 Miles) 815/459-0151
Elgin Airport, 312/741-5182 (15 Miles)
Palwaukee Airport, 312/537-1200 (35 Miles)
Sale Manager: James H. Leachman "The Red Connection," 3135 Sycamore Lane, Billings, Montana 59102 406/656-8583
Auctioneer: Curt Rodgers, Platte City, Missouri
For Complete Information call Jim Finch, Gen. Mgr. 815/344-5765

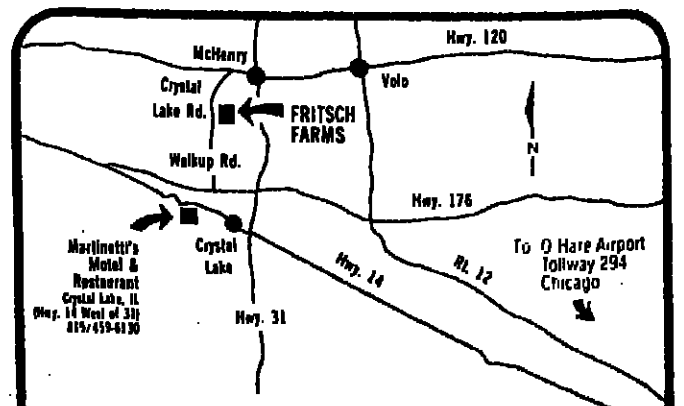

DIRECTIONS

Motel to Fritsch Farms
- West on Hwy 14 to Hwy 176
- Right on 176 1 mile to Walkup Rd. (Second stop sign)
- Left (North) on Walkup Rd 4 miles to Farms

O'Hare Airport to Fritsch Farms
- Tollway 294 North to Hwy 12
- North on Hwy 12 to Hwy. 120 at Volo
- Left (W) on Hwy 120 to Crystal Lake Road in McHenry
- Left on Crystal Lake Road 2 miles to Farms

Write for Complete Sale Catalog

FRITSCH FARMS

1712 Crystal Lake Road, McHenry, Ill. 60050

Jack Fritsch, Owner 312/362-5726 Jim Finch, Gen. Mgr. 815/344-5765

Comments

Son Peter and I spent a delightful weekend traveling through western Canada last week where crops and harvesting conditions couldn't have been better. Alberta, where most of the grain crops had harvested, looked especially good and we were told the corn crop had been one of the best in history.

CROW

Despite record crops and good pasture, however, the cattle business in western Canada is flatter than a dime. Canadian cattle feeders have experienced losses similar to our cattle feeders in the U.S. and we saw several farmer feedlots in Alberta completely empty as we drove south on the interstate from Edmonton to Calgary.

Compounding the problem for cattle feeders in this, the largest cattle province in Canada, is government intervention. Example: The *Calgary Hearld* recently reported that Alberta Agriculture Minister Dallis Schmidt dealt many Alberta feeders a "death blow" when he decided to refuse the cattlemen's request to save them from bankruptcy.

The article went on to say, "Alberta feedlot operators have asked Schmidt for subsidy payments for all fat cattle sold in 1980 because of two disastrous years of high interest rates and feed prices which have driven many to the edge of bankrupcy; secondly, feedlot operators in other provinces can tap various subsidy programs amounting to as much as $40 a head."

Moreover, because of these provincial government subsidies, buyers of feeder cattle this fall will be able to outbid the Alberta feeders for replacement cattle, we were told.

Interestingly, members of the Western Stock Growers Assn., headquartered in Calgary and representing mostly cow/calf operators or ranchers who haven't been affected yet by poor slaughter prices, told Schmidt to stay out of the livestock industry because they simply don't like government involvement. Schmidt's spokesman told the paper, "Industry confusion about the best solution was just one reason for the provincial cabinet's decision not to match other provincial government subsidy programs."

No matter where we travel, no matter how beautiful other countries are, Peter and I decided we're always happiest to be back in the states.

DISTINGUISHED JUDGE—Often referred to as "The Dean of American Cookery," James Beard (above), one of seven judges at the National Beef Cook-Off, relaxed during a demonstration by noted butcher and TV personality, Merle Ellis. Dean Drenk (above, right) of Bozeman, Mont. received $100 and an honorable mention for his "Goeuf Chablis Blanc" at the National Beef Cook-Off in Sioux Falls, S.D. Constance Beckwith of Connecticut won the cook-off with her recipe for Sweet Meat Bars (see recipe on page 5). (Staff photos by Carolyn J. Hurst)

Ideas simmer at National Cook-off

By Carolyn J. Hurst

Montana

Constance Beckwith of North Franklin, Conn., took top honors at the 8th annual National Beef Cook-Off with her recipe for "Sweet Meat Bars." This year's contest, sponsored by the American National Cow-Belles in cooperation with the Beef Industry Council of the National Live Stock and Meat Board, was held in Sioux Falls, S.D.

Second place went to Marcia Dillon Whitson of Silver Spring, Md. for her "Tarragon Beefsteak Salad," which featured beef round steak, fresh mushrooms, capers and tarragon leaves. Carol Carroll of Winchester, Va., took home $500 for her third place entry, "Magic Eye of the Round," which had only three ingredients: beef eye round roast, brown mustard and Kosher salt.

A panel of seven judges evaluated the dishes on the basis of taste, appearance, originality and ease of preparation. Among those sitting at the judges' table were Betsy Balsley, food editor of the Los Angeles Times; James Beard, author and noted food authority; Sara Beck, consumer meat specialist with USDA; Merle "The Butcher" Ellis, author and TV personality; Dr. Ardyce Gilbert, Dean of the College of Home Economics at South Dakota State University; Sylvia Schur, food editor

(Continued on page 5)

FDA says give sodium labeling effort a chance

Food and Drug Administration Commissioner Arthur Hayes told Congress recently, it should give voluntary sodium labeling efforts a chance to succeed before enacting legislation to make such labeling mandatory.

Hayes told the House Energy and Commerce Health and Environment Subcommittee that FDA would be able to gauge within a year whether its efforts to promote voluntary sodium labeling of food products had succeeded. Hayes said if the voluntary labeling program failed, FDA will consider the need for legislation to mandate sodium labeling.

However, Hayes called mandatory sodium and potassium labeling legislation now pending before the Congress too narrow.

The pending legislation would require processed foods—except meat and poutry products—containing more than 35 milligrams of sodium or potassium per serving to disclose the amount on their labels. However, USDA, the agency with jurisdiction over meat and poultry labeling requirements, has urged the meat and poultry industries to undertake voluntary sodium labeling and encouraged those industries to look for ways to reduce the sodium content of their products.

High sodium intake has been indentified as a contributing factor to hypertension, a form of high blood pressure afflicting an estimated 60 million Americans. Major

(Continued on page 8)

USDA budget cut 12% on support programs

USDA will be asked to trim 12% from its FY 1982 budget in discretionary or controllable programs, Steve Dewhurst, USDA budget officer, told CNS.

The cuts will be made on all programs other than food stamps, child nutrition, elderly feeding, food donations and price support programs covered in the 1981 farm bill, Dewhurst said. Therefore, the cuts will be made in mostly administration areas, indicating there will be staff reductions and office closings.

Although some offices have already been cut significantly, such as the Federal Grain Inspection Service, several more persons will lose their jobs, sources said. One USDA source said the 12% cut would mean about 20 to 25 more jobs if FGIS would be terminated.

WESTERN LIVESTOCK JOURNAL A CROW PUBLICATION

News • Trends • Sales • Shows • Markets

October 5, 1981 Central Edition Vol. 60, No. 49

Strong card left in U.S. hands:

U.S. refusal to guarantee supply hurts USSR grain pact chance

Without a cast-iron supply guarantee that the U.S. appears both unwilling and unable to offer, there is little incentive for the Soviet Union to enter into a new long-term agreement on grain trade with the U.S. government and grain industry analysts said recently.

The supply guarantee is about the only strong card left in U.S. hands now that agriculture department officials have made it abundantly clear that as far as they are concerned, the USSR can buy as much U.S. grain as it can ship, the analysts said, reports CNS.

Soviet officials are well aware that even without an agreement, future grain sales would not be curtailed barring a major political confrontation between the two superpowers.

As a result, Soviet negotiators are likely to push hard to secure a guarantee that the U.S. will not embargo grain sales under any new pact when talks on a new agreement resume some time later this year.

The U.S. State Department has sent out clear signals that no such promise will be forthcoming because such a promise would severely limit U.S. retaliatory options if the Soviet Union intervened in Poland.

But even if the U.S. were to give such a commitment during negotiations, chances are that shipments still could not be assured if a political crisis arose, trade analysts said.

Members of the International Longshoremen's Assn. would almost certainly refuse to load grain destined for the USSR if Soviet authorities took any direct action to curb the reforms of the Polish political system won by the Independent Union, Solidarity, they said.

In view of three consecutive poor harvests in the USSR, Soviet authorities certainly would not welcome any agreement that could limit their ability to maximize grain imports.

For example, the requirement under the current agreement to hold consultations when purchases reach a predetermined level

(Continued on page 8)

NEWSPAPER (priority handling)
CENTRAL EDITION
NEWSPAPER (priority handling)

Nixon says importers don't doubt integrity

Australian Primary Industries Minister Peter Nixon told CNS recently that countries importing Australian meat have not expressed any doubts about the integrity of Australia's meat inspection service.

However, all of Australia's foreign customers have asked to be kept informed of Australia's investigation of horsemeat substitution in Australian beef exports to the U.S., Nixon said in an exclusive interview. He said no country had taken any action against the Australian meat industry.

Nixon said he had commissioned the firm of Price, Waterhouse and Associates to report to him within six weeks on the effectiveness of new meat export security measures adopted by Australia to guard against any future substitutions. He said that report will serve as a [illegible] of the new measures to assure the rest of the trading world Australia has taken every step possible to guard against a recurrence of its recent meat scandal.

Nixon completed discussions with U.S. officials and representatives of U.S. meat trade organizations about the new security procedures.

Nixon said one of the purposes of his visit was to explain to interested parties in the U.S. the relationship between investigations now in progress by both the Australian federal police and an Australian royal commission.

The police investigation relates directly to those people involved in horsemeat substitutions. The royal commission will be responsible for evaluating the Australian government's handling of the scandal, Nixon said.

He said the new meat inspection security measures will allow Australian beef trade to continue uninterrupted by

(Continued on page 8)

COW POKES

By Ace Reid

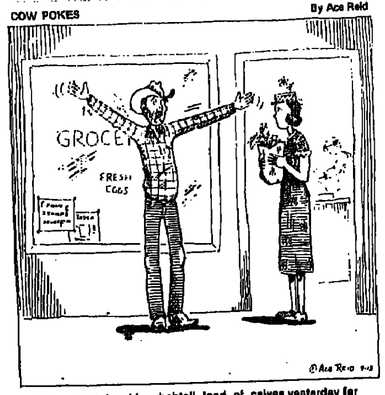

"You mean I sold a bobtail load of calves yesterday for a little sack of groceries today!"

Western Livestock Journal

HOME OFFICE
480 Livestock Exchange Bldg.
Mailing address: P.O. Box 19F
Denver, Colo. 80217. 303/623-2800

DICK CROW
Editor/Publisher
CAROLYN J. HURST
Managing Editor
PAMELA MARCOTTE
Associate Editor
GLEN RICHARDSON
Editorial Director
ALEX MOSTROUS
Staff Editor
MARTHA WILLIAMS
Finance Editor

LIVESTOCK ADVERTISING
Don Doris, Jerry York, Managers

AREA FIELD EDITORS
JOHN COOTE, P.O. Box 1599, La Grande, Ore. 97850. 503/963-6274.
DON DORIS, 3933 Five Mile Drive, Stockton, Calif. 95209. 209/951-3217.
RALPH HEINEMANN, 5405 Gene Sarazen Dr., Billings, Mont. 59102. 406/656-0564.
LEE PITTS, 7320 Ticonderoga N.E., Albuquerque, N.M. 87109. 505/821-1443.
JAY PURCHASE, 2901 W. 2nd, North Platte, Neb. 69101. 308/532-5819.
JERRY YORK, 637 Crawford Circle, Longmont, Colo. 80501. 303/772-7910.

LIVESTOCK ADVERTISING ASSOCIATE
WALTER DENNIS, Home Office, 4701 Marion St., Denver, Colo. 80216. 303/623-2800.

NATIONAL COMMERCIAL SALES MANAGER
BILL DEKEYSER, Home Office, 4701 Marion St., Denver, Colo. 80216. 303/623-2800.

COMMERCIAL ADVERTISING REPRESENTATIVES
DAVE ANGELINO, Home Office, 4701 Marion St., 4th Floor, Lwk. Exch. Bldg., Denver, Colo. 80216. 303/623-2800.
TOM LAMPERT, Valentine Reps., 900 Jorie Blvd., Suite 14, Office 5, Oak Brook, Ill. 60521. 312/986-8577.
WILLIAM VALENTINE, Valentine Reps., P.O. Box 343, Richland, Mich. 49083. 616/629-4302.
RON KUSER, 1177 W. Hedges, Fresno, Calif. 93728. 209/441-1201.
FRED GREEN, JR., 907 Mollick Tower, Fort Worth, Texas 76102. 817/336-1459. Res. 405/726-4387.

Crow Publications, Inc.
Dick Crow, President
Sally Crow, Executive Vice President
Jerry Smith, Vice President & General Manager
Glen Richardson, Vice President & Editorial Director
Irene Smith, Executive Secretary, Treasurer & Controller
Bill DeKeyser, Marketing Director
Bernadine Jewell, Circulation Director
Ruth Goodhue, Administrative Assistant
Gary Hogar, Classified Ad Manager
Greg Steuck, Production Manager
Scott Horsting, Art Director

WESTERN LIVESTOCK JOURNAL (ISSN 0094-5719) is published weekly except for the last week of each month when it is bi-weekly (54 issues annually) by Crow Publications, Inc., 4701 Marion St., 4th Floor, Livestock Exchange Building, Denver, CO 80216. Subscription rates: $16.50 per year, 2 years $26, 3 years $35; single copies 50 cents. Second class postage paid at Denver, Colorado.

POSTMASTER: Send address changes to Crow Publications, 4701 Marion St.,

SPEAKER—Dr. Robert Totusek, Oklahoma State University, addressed Beckton Stock Farms, Sheridan, Wyo., on the subject "Size, Form & Function—Beef Cattle the 80's and Beyond," at the 25 annual Cattlemen's Weekend. (Staff photo by Ralph Heinemann)

Reagan removes lunch meal plan

U.S. Agriculture Secretary John Block said recently the Reagan administration has decided to withdraw proposed changes in meal standards for federally subsidized school lunches because of adverse public reaction to the proposal, reports CNS.

Included in the proposal was a provision that would have reduced the serving size of meat, poultry and meat alternates required in school lunches. The proposal would also have allowed schools to serve nuts and seeds as alternatives to meat.

All of these provisions were designed to prevent schools, faced with reduced federal lunch subsidies in 1982, from dropping out of the school lunch program because of inability to afford meeting the current meal standards.

Obituaries

ALBERT T. LUER

Albert T. Luer, 92, one of the pioneers in the Los Angeles-Vernon area meat industry, passed away recently.

Luer spent his entire life in the meat business until 1961 when the Luer Packing Co. stopped operating.

Luer served as Western States Meat Packers Assn.'s (WSMPA) first chairman of the board and was instrumental in calling the early organizational meetings of the group in 1945. Luer continued to serve as vice president and a member of the board until 1951, when he was named a lifetime member of the board and of the association.

Luer is survived by his wife Pauline, and four daughters. Bel-

Coming Events

HORSE AUCTIONS

Oct. 12—NILE Draft Horse Sale, Billings, Mont.
Oct. 17—Folks Little Bend Registered Quarter Horse Sale, Sallisaw, Okla.
Oct. 17—Tri-Breed Horse Sale at the NILE, Billings, Mont.

CATTLE AUCTIONS

Oct. 5—E.N. Jeffers Jr. & Sons 28th Annual Hereford Production Sale, Springer, N.M.
Oct. 5—Landers Ranches Complete Dispersion, Miles City, Mont.
Oct. 6—Shelton Ranches 29th Annual Pioneer Santa Gertrudis Breeders Sale, Kerrville, Texas.
Oct. 6—Vermillion Ranch Complete Angus Dispersal, Billings, Mont.
Oct. 7 & 8—Gullikson Polled Herefords Herd Reduction Sale, Bath, S.D.
Oct. 10—G & F Cattle Co. Maine Anjou Sale, Brownwood, Tex.
Oct. 10—McKellar Ranch Red Brahmen "Heart of the Herd" Female Sale, Mt. Pleasant, Tex.
Oct. 10—Oklahoma's Texas Longhorn Assn. Breeders Sale, Oklahoma City, Okla.
Oct. 10—Western Junior Livestock Sale, Rapid City, S.D.
Oct. 11—Uhrig Ranch Commercial Angus Gallery of Champions Production Sale, Gering, Neb.
Oct. 11—Wies Limousin Ranch Black Bonanza, Montgomery City, Mo.
Oct. 12—Landers Hereford Ranch Registered Hereford Cow Sale, Billings, Mont.
Oct. 12-13—Glenkirk Farms Polled Hereford "Main Event," Maysville, Mo.
Oct. 13—Gelbvieh Breeding Cattle Sale at the NILE, Billings, Mont.
Oct. 13—3rd World Congress Santa Gertrudis Sale, Dallas, Texas.
Oct. 14—Bar Running M Ranch Hereford Sale, Rush, Colo.
Oct. 14—Morgan Ranch, Inc. Club Calf Sale, Burwell, Neb.
Oct. 14—Red Angus Breeding Cattle Sale at the NILE, Billings, Mont.
Oct. 15—Earl Henderson & Sons Annual Hereford Production Sale, Alliance, Neb.
Oct. 15—Jr. Fat Stock Sale at the NILE, Billings, Mont.
Oct. 15—Limousin Breeding Cattle Sale at the NILE, Billings, Mont.
Oct. 15—Montana Limousin Assn. "Female Sale," Billings, Mont.
Oct. 15—NILE Spotlight Registered Polled Hereford Female Sale, Billings, Mont.
Oct. 15—Polled Hereford Breeding Cattle Sale at the NILE, Billings, Mont.
Oct. 16—Commercial Bred Heifer Sale at the NILE, Billings, Mont.
Oct. 16—Feeder Cattle Sale at the NILE, Billings, Mont.
Oct. 16 & 17—Seaberg Ranch Complete Grey Brahman Dispersal, Boling, Texas.
Oct. 16—S & H Simmental Dispersal, Alma, Neb.
Oct. 17—Black Angus Sale at the NILE, Billings, Mont.
Oct. 17—Bon View Farms "Production of Progress" Angus Sale, Centerville, S.D.
Oct. 17—Folks Little Bend Registered Red Brangus Sale, Sallisaw, Okla.
Oct. 17—NILE Angus Female and Herd Bull Sale, Billings, Mont.
Oct. 17—Strang Herefords Commercial Cattlemen's Sale, Meeker, Colo.

***

As petroleum costs continue to rise, coal becomes more competitive with polyester, and U.S. manufacturers continue to export more and import fewer cotton goods.

MILL CREEK'S AUTUMN OPPORTUNITY HEREFORD SALE
Monday, OCTOBER 26
Alma, Kansas
Selling: 40 Spring Yearling Bulls
50 Bred Cows
30 Cow/Calf Pairs

Bart and Mary Strang • Meeker, Colo.

We're Making It Easier For You To Buy Our Bulls

2nd Annual COMMERCIAL CATTLEMAN'S SALE ADVANTAGE

On Saturday
October 17
60 Bulls
15 Bred Heifers

CAPITALIZE ON HYBRID VIGOR . . . USE SH MISCHIEF BULLS
The SH Mischiefs—our Evan Mischief cattle—are bred for the Commercial Cow Man. These proven carcass cattle have consistently been performance tested for size, structural correctness, high fertility and feed efficiency. Their intensive linebreeding offers an outstanding cross on all Hereford cattle; and offers the maximum benefit of Hereford blood in a cross-breeding program. The long established Hereford traits of high fertility, exceptional adaptability to a wide variety of range conditions, quick maturity, and a proven reputation for high efficiency on all types of feed provide the foundation for cross-breeding programs.

Lot 0115—WI-123.5, 1230 lbs. 9/7/81. A June calf.

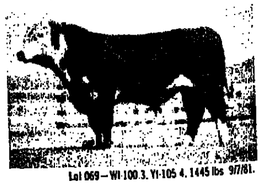
Lot 069—WI-100.3, YI-105.4, 1445 lbs. 9/7/81.

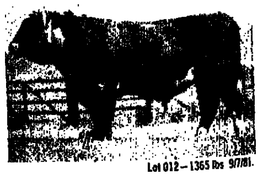
Lot 012—1365 lbs. 9/7/81.

Lot 083—Tallest Bull in Crop. WI-108.7, YI-113.5, 1510 lbs. 9/7/81. Calved 3/16/80.

Lot 028—WI 107.0, YI-111.5, 1450 lbs. 9/7/81. Full brother to high selling bull 1980. One of the tallest bulls

STRANG HEREFORDS
NFAC
Left Rib
Bart and Mary Strang • 303/878-5362
4 miles east of Meeker on County Road 8
Meeker, Colorado 81841

USDA details labeling policies

USDA recently detailed its labeling policy for products such as certain chilis and stews containing both meat and poultry, reports CNS.

In a labeling policy memo, USDA said products in which red meat exceeds 20% of the total meat and poultry portion of the ingredients must be labeled descriptively—for example, "chicken and beef stew." When red meat comprises 20% or less of combined amount of meat and poultry ingredients the product name must reflect the presence of meat—for example, "chicken stew, beef added," USDA said.

When products do not meet specified minimum poultry ingredient requirements because meat ingredients replace any part of the required poultry ingredients, the product must be labeled to reflect the substitution—for example, "turkey and pork chop suey."

USDA said the product name should indicate the addition of poultry—for example, "beef stew, turkey added." USDA said in cases where a product does not meet the minimum red meat ingredient requirements because poultry replaces any part of the required red meat ingredients, the product name should reflect that substitution—for example, "beef and turkey stew."

USDA noted that this labeling policy does not apply to red meat products that normally are expected to contain poultry ingredients or to cooked sausages.

Park-Gallatin tour visits county herds

By RALPH HEINEMANN

The Park-Gallatin Hereford tour, held every two years, created additional Herdford interest in Montana recently when the event visited 15 herds in 3 days in Park and Gallatin counties. The event drew a modest size crowd.

The officials started the tour in the Park county area this year at Livingston, Mont. The first visits were in the Wilsall area starting with the Largent & Sons herd. Higgins Bros., Ringling, displayed their herd next; and Dan Landers, Wilsall; and Isbell Herefords, Wilsall, closed out Thursday's activities.

The Friday schedule started at the Pete Knutson Ranch, Clyde Park. The tour visited Bar M Herefords, Wilsall; and then the Livingston area for visits at Grande-Peterson Herefords, and Nelson Herefords before entering Gallatin County at Bozeman.

The Goldenstein Bros., and the Smith Herefords, both Bozeman, were visited on Friday before the tour closed for a social evening in town.

The Saturday activity opened with a visit to the Cooper Herefords, Willow Creek. They went on to visit 4 herds in the Manhattan, Mont. area. Churchill Cattle Co., Dale Venhuizen; Feddes Herefords; Venhuizen Herefords; and Bozeman area before the stop at the Montana State The tour viewed the AEP Herefords cattle, Livingston, which are on summer pasture in the Bozeman area before at stop at the Montana State University Livestock Pavilion for the evening junior Hereeford sale that closed the tour.

HEREFORD TOUR—Dale Venhuizen, Churchill Cattle Co., Manhattan, Mont., is seen as he welcomed the Park-Gallatin Hereford tour to the firms pens and pastures on the recent Park-Gallatin Hereford tour. (Staff photo by Ralph Heinemann)

COTEAU CATTLE CO.
Complete Female and Herd Bull Simmental Dispersion
Over 420 Head Sell
Thursday, OCT. 22 • 11 a.m. CDT
at the ranch
Britton, South Dakota

Featuring
8 Herd bulls
80 Purebred cows and heifers
120 3/4 cows and heifers
90 1/2 cows and heifers
60 Bull calves sell off their mothers
20 Foundation cows
120 Spring calving cows
70 Fall calving cows, will have calves by sale
40 Bred Heifers
25 Fall Yearling open heifers

Auctioneers: Merrill Anderson — Tracy Hart
Also attend: Nickerson Polled Production Sale, October 21, Veblen, South Dakota

For catalogs and information:
COTEAU CATTLE CO.
Britton, South Dakota 57430
Gene Johnson 605/448-5730 Mike Henehan 605/448-5179 Bob Kann 605/448-2189

SLS STOUGH LIVESTOCK SERVICE
Dave Stough
Route 4 • Charlotte, Michigan 48813
Phone: 517/543-6670

HL RANCH
Selling
100 Hereford Bulls
Nov. 2
Big Piney, Wyo.
This "Bull's" For You

MORGAN RANCH
Club Calf Sale
Wednesday, October 14 • 12:30 p.m.
Burwell, Nebraska

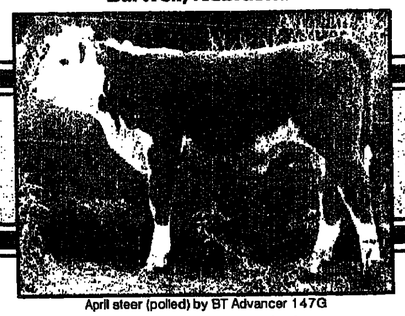
April steer (polled) by BT Advancer 147G

Offering 60 Steers and Heifers.
Hereford, Angus, Charolais, Chianina and Simmental crosses
18 miles NW of Burwell on the Calamus River Road or 10 miles north of Taylor on Hwy 183 to the ranch sign, then east.

MORGAN RANCH, INC.
Burwell, Nebraska 68823
DAN MORGAN 308/346-4394
RONNY MORGAN 308/346-4391

Erdmann ANGUS RANCH

"Super Bowl VI Sale"
(12th Annual Production Sale)
Monday—October 19, 1981 10:00 a.m. CDT—at the ranch
(14 north of Aberdeen on hwy. 281, 12 west on Brown County Rd. #9, 1 south, 1 west & ¼ south at)
Wetonka, South Dakota

Featuring . . .

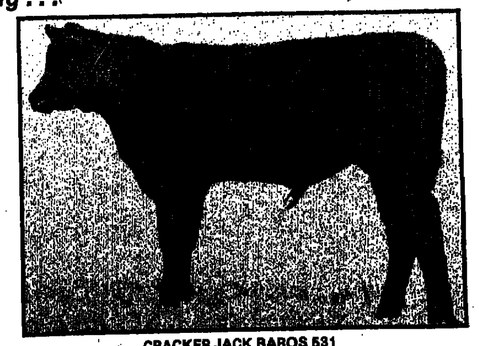

CRACKER JACK BAROS 531
A 3/14/81 son of "Prime Rate" out of a daughter of Ellesmere Lad 622, "Hans". His dam is a maternal sister to Black Revolution 628, the twice Denver Champion Bull. This prospect lives up to the reputation the Erdmann bulls have built!

SELLING
130 Bulls
90 Open Heifers
SALE DAY PHONE: 605/439-3326
AUCTIONEERS: Ham James, Craig Conover, Jim Baldridge.

Plan to attend this sale circuit:
Oct. 15—Goodfellow Angus Ranch Dispersion at Watertown, S.D.
Oct. 17—Bon-View Farms Production Sale at Canova, S.D.
Oct. 19—Erdmann Angus Ranch Production Sale at Wetonka, S.D.

FEATURED SIRES
Loma Lanes Cracker Jack 12J
Blackcap Grandeur 3427
Cracker Jack Baros 1689
Mr Marshall Prwde 3068
Blackcap Grandeur 678
Northern Prospector 1734
Black Diamond 3168
Alberta Jumbo G R 22D
Happyvale Marshall Pride 013G—"Mighty Marshall"
Cracker Jack Baros 2459—"Prime Rate"
Patternmaker
Dakota Poundmaker 2626
Blackcap Marshall 3028
Majestic Marshall 3178
Blackfoot 27H
Blackcap Marshall 2306
Cracker Jack Baros 1119—"Nitro"
Blackcap Grandeur 3509

At Erdmann Angus Ranch, their goal for 42 years has been to offer their customers a product for a total breeding program. Never before have they been able to provide such a wide variety of genetics. The Erdmanns' take great pride in their customers satisfaction and in the large number of repeat buyers who support their program. Their investments have performed in the pasture, over the scales and at the bank.

OUR CATALOG WILL BE PUBLISHED IN THE SEPTEMBER BLACKS UNLIMITED

SALE MANAGER
DLB NATIONAL LIVESTOCK BROKERS
P.O. Box 1249
North Platte, Nebraska 69101
Phone: 308/532-0800

Erdmann ANGUS RANCH
Wetonka, South Dakota 57482
Ore H. Erdmann—605/225-3815
LeRoy H. Erdmann—605/225-4632
Albert E. Erdmann—605/439-3321
Ronnie Erdmann—605/439-3326

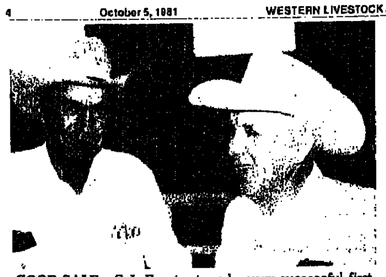

GOOD SALE—C.J. Frantz staged a very successful first annual production sale in Amarillo recently. He is shown here with Auctioneer Eddie Wood. An enthusiastic crowd of Longhorn breeders staged a seminar the two days prior to the sale to further aquaint commercial cattlemen with the merits of the Longhorn breed. (Staff photo by Lee Pitts)

Kearl says may be chance to change marketing system

Studies conducted in Wyoming and surrounding states indicate that ranchers retaining calves for sale as yearlings generally receive more profits than ranchers selling weaned calves, according to Gordon Kearl, University of Wyoming professor of agricultural economics.

He points out that many ranchers find it necessary to sell calves in order to keep some cash flow coming into their operations. However, Kearl feels there may be some opportunity for cattlemen to change to a yearling marketing system, particularly ranchers who have an adequate feed supply or are understocked.

"Ranchers who have a limited supply of feed available may improve their situation by reducing the cow herd slightly and feeding hay and concentrates to calves through the winter months," Kearl said.

He added that in years of high cattle prices, such as during 1973, 1978 and 1979, ranchers who were marketing calves may have been better off than those marketing yearlings. However, ranchers who converted from selling yearlings to selling calves were severely penalized when prices were low from 1974 through 1977.

"Ranchers selling yearlings did better financially in 1980 and will likely do better this year than those selling calves," he said. "Ranchers who converted from a yearling system to a calf system based on high prices of 1978 and 1979 may very well regret it."

U.S. lamb import investigation ends

The Commerce Department announced recently that it will end its countervailing duty investigation on U.S. imports of lamb from New Zealand if the U.S. International Trade Commission rules these imports do not injure the domestic lamb industry.

USITC will have 45 days to make a ruling in the case.

Commerce's international trade administration earlier this year initiated a countervailing duty investigation based on charges by two U.S. lamb producer groups that New Zealand unfairly subsidizes its lamb exports.

At that time, the U.S. government was not required to determine whether U.S. imports of allegedly subsidized New Zealand lamb injured the U.S. lamb industry because New Zealand was not a signitory to the subsidies code of the general agreement on tariffs and trade.

However, New Zealand recently signed that code, making the investigation subject to the so-called "injury tests."

As a signer of the code, New Zealand will be prohibited from renewing its seven export incentive programs; one of which involves lamb, when they expire.

Commerce said if USITC rules that U.S. imports of New Zealand lamb damage the domestic lamb industry, commerce will announce its preliminary decision in the lamb duty case by Dec. 11.

Wies Limousin Ranch Presents:

The "BLACK BONANZA"

Limousin Sale

Sunday • OCTOBER 11 • 4:00 p.m.

Montgomery County Fairgrounds

Montgomery City, Missouri

"The entire offering in this sale is BLACK, including both brood cows and tremendous young calves. The offering will feature the get and service of such black purebred bulls as Black Mercedes, Black Ace, King Tut, Jackpot, Black Knight and Yukon Jack. We invite you to come early and see one of the most impressive herds of blacks to sell to date."

Selling:

4 Black American Purebred Cow/Calf Pairs
9 Black Bred American Purebred, All bred to black purebred bulls
2 Black Open Heifers
7 Black 3/4 Cow/Calf Pairs, calves are all black
13 Black 3/4's bred to black purebred bulls
6 Black Open 3/4 Heifers
10 Black 1/2-blood Cows with black calves
7 Black Bred Heifer Calves

Lot 2—Miss Beau MCB 753G
Calved 6/4/75, Adj. 365-day wt. 737 lbs.
Sired by Black Ace, rebred to Black Knight.

Lot 27—Sargent's Gloria
Calved 3/8/75, Adj. 205-day wt. 464 lbs., Adj. 365-day wt. 632 lbs.

This is an extremely large framed cow bred to Black Mercedes for an early fall calf.

Sale Day Phone:
314/564-7996

Sale Headquarters:
Air Park Motor Lodge
Mexico, Mo.
314/581-2795

Auctioneer:
C.K. "Sonny" Booth

American Cattle Services, Inc.
Ken Holloway 405/597-2419
Bruce Brooks 405/655-2457
Rt. 1, Chattanooga, Ok. 73528
405/335-3006

CREDIT TERMS ARE AVAILABLE TO QUALIFIED BUYERS. PLEASE CONTACT WIES LIMOUSIN RANCH PRIOR TO SALE DAY FOR CREDIT APPROVAL.

PLAN TO COME EARLY. VIEW THE CATTLE AND ENJOY A SOCIAL HOUR WITH US PRECEDING AND FOLLOWING THE "BLACK BONANZA" SALE!

WIES LIMOUSIN RANCH
Wellsville, Mo. 63384 Don Carver, Mgr. (314)684-3773

"The NILE Spotlight Female Sale"

Thursday, OCTOBER 15, 1981
Northern International Stock Show & Rodeo
Billings, Montana

***42 Lots** of Registered Polled Hereford Females*
16 Bred Heifers
26 Open Heifers

NILE — Northern International Livestock Exposition

Selling Selected Females from the following Breeders:

Anchor Polled Herefords - Vaughn, Mont.
Beartooth Ranch - Columbus, Mont.
Re-Mar Ranch - Ronan, Mont.
R-Five Ranch - Carter, Mont.
John E. Rice & Sons - Sheridan, Wyo.
Rockeman Polled Herefords - Sidney, Mont.
Schock Polled Hereford Co. - Vida, Mont.
Tonne Polled Hereford Ranch - Geraldine, Mont.
Van Haur Ranch - Hilger, Mont.
Vescovi Polled Herefords - Roundup, Mont.

Schedule of Events:
WEDNESDAY, OCTOBER 14
8:00 a.m. - Polled Hereford Show
6:30 p.m. - "Spotlight Social", Ramada Inn - Billings, Mont.
THURSDAY, OCTOBER 15
10:00 a.m. - "Spotlight Female Sale"

Sale Sponsored by:
MONTANA
POLLED HEREFORD ASSOCIATION

Sale Managed by:
National Cattle Services, Inc.
Drawer G., Elgin, Okla. 73538
(405) 492-5590

Winning Recipe:

1981 National Beef Cook-Off

SWEET MEAT BARS
Constance Beckwith, Connecticut

2 lb. ground beef chuck
1 16 oz. can of whole berry cranberry sauce
1½ cups brown sugar
1 cup seedless raisins
¾ cup coarsely chopped walnuts
½ cup orange marmalade
½ cup orange juice
2 tbsp. orange peel (commercial or fresh)
1 tsp. salt
4 cups flour
2 tbsp. baking powder
2 tsp. salt
1½ cups milk
⅔ cup oil
Glaze*

Place ground chuck, cranberry sauce, brown sugar, raisins, walnuts, orange marmalade, orange juice, orange peel and 1 teaspoon salt in Dutch oven. Cook over medium heat until mixture boils; continue cooking 20 minutes, stirring constantly. Cool. Combine flour, baking powder and 2 tsp. salt; add milk and oil, all at once, stirring until flour is moistened. Place dough on waxed paper and knead about 10 times; divide in half. Roll half the dough between two sheets of waxed paper to fit 17x10 inch jelly roll pan. Peel off top sheet of waxed paper and invert dough onto jelly roll pan. Carefully peel off other piece of waxed paper; press dough to fit over bottom and up sides of pan. Spoon cooled filling mixture over dough. Roll second half of dough into 17x10 inch rectangle. Remove top sheet of waxed paper and invert dough on top of filling. Remove second sheet of waxed paper. Press top and bottom crust edges together to seal. Make 4 slashes in top crust. Bake in hot oven (425°F) 25 to 30 minutes or until crust is golden brown. Cool slightly and drizzle with Glaze. Cut into 24 bars.

*Glaze
3 tbsp. milk
1 tbsp. rum
1 tbsp. rum
Combine confectioners sugar, milk and rum; mix until smooth.

Ideas simmer at annual National Beef Cook-Off

(Continued from page 1)

for Parade Magazine; and Mildred Ying, food editor for Good Housekeeping.

BECKWITH

Winning $100 honorable mention awards were Donna Kaye Downs, Valrico, Fla. for "Mexican Roast with Orange"; Patti Mallin, Owl's Head, Mich. for "Beef Bits 'n Dip"; Vickie Robinson, Montgomery City, Mo. for "Mini Meat Loaves"; Dean Dronk, Bozeman, Mont. for "Boeuf Chablis Blanc"; and Pauline Staerkel, Covington, Okla. for "Country Social Beef Fruit Cobbler."

The National Beef Cook-Off originated in 1973 to promote a better understanding of beef cuts and preparation to the general public. Contestants are required to use only the more economical cuts of beef: chuck, round, rump, fresh brisket or ground beef.

The 1982 National Beef Cook-Off will be held in San Antonio, Texas, Sept. 19-22.

***

Anyone who says money can't buy happiness, money can't buy love, money can't buy security—has to be ordering from the world's worst catalog.

—Bob Orben

The 2nd Annual Buss Bonanza Gelbvieh Sale
Sat., OCT. 24 — Seminole, Oklahoma
2 p.m. at the K Bar M Ranch HQ, Lunch 12:00

Featuring Miss 08L Grand Champion Percent Heifer at the 1980 Tulsa State Fair and 1980 American Royal Reserve Grand Champion 1980 Okla. State Fair and 1981 National Gelbvieh Classic in Denver. Plus: Grand Champion at various local, county and district fairs. She now has a purebred spring heifer calf sired by Wyoming Hass at side. Also featured will be 8 purebloood Gelbray heifers and bulls and 5 purebloood Gelbvieh bulls (yearling to 2 yrs. old) out of our herd sires. which have produced numerous show ring champions.

190 LOTS: 5 Purebloood Bulls • 20 Purebloood cows & open heifers with 7 weanable calves • 10 Bred 3/4 pairs with weanable calves • 10 Bred 3/4 heifers • 20 Open 3/4 yearling heifers • 40 Bred 1/2 pairs with weanable calves • 5 Purebloood Gelbray heifers • 3 Purebloood Gelbray bulls • 10 1/2 cows with 1/2 Brahman calves at side.

Featured Herd Sires: Wyoming Hass. Okie. Golden Hass II. Construction. Rendezvous Paragon.

For more information, contact:

K Bar M Ranch 405/275-4420 405/382-3070
Gelbvieh Land Ranch 405/489-3522
Buss Ranches 405/884-2852 405/234-2930

Advertise in Western Livestock Journal

NILE KEEPS ON GROWING

NILE — Northern International Livestock Exposition

STOCK SHOW & RODEO
OCTOBER 11-17
Yellowstone Exhibition
BILLINGS, MONTANA

FEEDER CATTLE SHOW & SALE
3500-4000 Head Expected
SHOW: OCT. 15 - 8:30 a.m. • SALE: OCT. 16 - 8:00 a.m.
at PAYS

COMMERCIAL BRED HEIFER & STOCK COWS
500-700 Head Expected
SHOW: OCT. 15 - 2:00 p.m. • SALE: OCT. 16 - 1:00 p.m.
at PAYS

SALES

Draft Horse	Oct. 12 • 3:00 p.m. - Metra
Gelbvieh	13 • 12:30 p.m. - Metra
Breeding Swine	14 • 1:00 p.m. - Barn D
Red Angus	14 • 4:00 p.m. - Ag Science Bldg.
Polled Hereford	15 • 10:00 a.m. - Ag Science Bldg.
Feeder Cattle	16 • 8:00 a.m. - PAYS
Commercial Bred Heifer	16 • 1:00 p.m. - PAYS
Black Angus	17 • 11:00 a.m. - Ag Science Bldg.
Tri Breed Horse Sale	17 • 2:00 p.m. - Metra

SHOWS
BREEDING CATTLE—Red Angus, Angus, Hereford, Polled Hereford, Charolais, Limousin, Tarentaise, Shorthorn, Gelbvieh
BEEF CARCASS • BREEDING SHEEP
BREEDING SWINE • JR. FAT STOCK
JR. BREEDING CATTLE—Angus, Limousin, Simmental, Hereford.
HORSES—Paints, Appaloosa, Quarter Horses, Arabians, Half-Arabians, 4-H, Cutting, Team Roping

AGRI-TRADE SHOW • 7 Big Days
PRCA Rodeo—October 14-17 • 8 p.m. Nightly

Simmental Dispersal Sale

Friday, October 16, 1981
1:00 p.m. (CDT)
at the
Alma Livestock Commission Co.
Alma, Nebraska

Selling 128 Lots:

31 Heifer Calves
50 ¾ Blood Cows
21 Commercial Cows
3 Yearling Bulls
9 Purebred Females
4 Fall Purebred Females
7 ½ Blood Cows
3 Herd Bulls

This ¾-blood daughter of Signal sells with a purebred heifer calf at side. sired by the Advocator bull.

This purebred yearling heifer is a sampling of the brad heifers—she's by Extra and carries the service of Advocator.

A purebred grand-daughter of Extra—big and stylish—is in the sale offering.

The most successful bloodlines have been utilized in building the S&H Simmental herd. This herd has been rigidly culled and selected on the basis of performance and MPPA data will be furnished on the producing cows. The performance level of the cow herd is outstanding—most 1981 calves selling will have weaning weights in the 600-700 pound range. Many of the heifer calves will make excellent prospects for 4-H and FFA projects. S&H herd bulls have contributed the genetic influence, such recognized lines as, Galant, Extra, Prescot and Toni. **A great offering awaits your appraisal October 16th.**

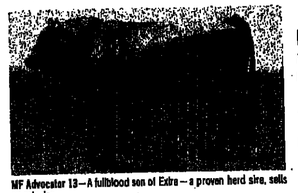

MF Advocator 13—A fullblood son of Extra—a proven herd sire, sells on sale day.

Featured Herd Sires:
PS116K-Prescot A son of PS Prescot
PS82J—Extra A son of Extra. **HE SELLS!**
Advantage of Prestige 76J A son of Toni. **HE SELLS!**
MF Advocator 13 A son of Galant. **HE SELLS!**

Sale Management by:
Cattle Brokers Inc. Phone: 308/534-6910 P. O. Box 866 North Platte, Nebraska 69101

SALE DAY PHONE
402/928-2139
AUCTIONEER
JIM BALDRIDGE
Lunch Available Sale Day

S & H SIMMENTALS

JIM SHIPMAN
Guide Rock, NE 68942
402/257-4605

NIEL HENRY
1703 Sara Road
Beatrice, NE 68310
402/223-4337

Important considerations for calf producers, purchasers

More commercial cattlemen are investigating the club calf market each year. This is not surprising, for at least 10,000 show steers are fed annually in Texas, a few of which command very high prices.

Considerations important to the club calf producer include most of those which the purchaser must also heed, says Dr. Stephen Hammack.

Hammack, of Stephenville, an area beef cattle specialist with the Texas Agricultural Extension Service, Texas A&M University System, says these include age, breed, color type or body conformation, and price.

Regarding age, Hammack emphasizes that in order to show a calf at a major livestock show, the calf must have its temporary teeth. The first pair of temporary teeth are generally shed at around 19 to 21 months of age but this may vary considerably.

"The oldest steers may not always be the best steers, but some degree of maturity generally allows maximum expression of skeletal size, muscling and some degree of fattening," Hammack says.

So, because most of the major livestock shows in Texas are held from January to March, steers born in late spring to midsummer are often the most competitive, he continues.

It is well-known that calves born at this time usually weigh less (thus returning fewer dollars when sold commercially) at weaning.

Hammack notes that anyone contemplating changing their breeding program to a spring-summer calving period should carefully consider this disadvantage beforehand.

Breed is another important factor. Some shows have as many as 14 different breed and breedcross classes.

"An important point here is that, at most shows, determination of breed is based on visual evidence of breed characteristics, a subjective evaluation," he says.

Genetic background is also important for another reason in small county shows, where separate breed classes may not exist, or in competing for overall grand champion at larger shows.

In these cases, where all breeds compete against each other, steers with 3/8 to 3/4 of one of the large, heavier muscled, "exotic" breeds are usually most competitive.

Hair color can be an important factor in showring placing. Solid black is probably the most frequently seen color on a grand champion.

Other popular colors are solid red, or red with a small amount of white markings. Other colors can be competitive but are just not as common as those mentioned.

Type or body conformation is important because most judges look for a balance of skeletal size, muscling, finish and a general blending of body parts, Hammack says.

In a tough show where several steers may be extremely close in these basic factors, such fine points as head and neck carriage, amount of brisket and sheath, extreme straightness of legs, and overall "style" and showiness are important, he adds.

Hammack says the easiest way to get started in club calf production is through the use of artificial insemination. "Good calves are possible through natural science, but it can be a problem to find a buy the right sires," he continues.

The production of club calves might be a profitable sideline or even a principle enterprise, Hammack says, but it does have special requirements and attention to detail is necessary. Many who attempt to enter this market are disappointed because they fail to realize the problems as well as the opportunities.

A reputation must also be established before meaningful price bonuses are realized, he adds.

"COWTOWN CHOICE"
First Annual Registered Texas Longhorn Bull Sale
Saturday, October 17
Fort Worth, Texas

1:00 p.m.
Historic Fort Worth Stockyards

125 Lots
Make your choice a Texas Longhorn bull and reap profits!

4 Reasons To Use a Texas Longhorn Bull
1) High conception rate. These bulls are aggressive and highly fertile at early age.
2) High percentage weaned calf crop. Crossbred calves (Longhorn) are thrifty and more resistant to many calfhood diseases.
3) Calving ease. Calve in the pasture without assistance
4) Market value. Longhorn crossbred calves will wean at weights comparable to English breed crosses. The demand for F-1 Longhorn heifers is on the increase.

★ Consignments from top Texas and Oklahoma breeders ★

You've read it in black and white. Now see the proof in your pasture!

Auctioneer — Eddie Wood
Sale Managers:
Wilford Fultz
Bill Lourcey, Jr.

For catalogs and additional information, write:
804 CNB Building
Fort Worth, Texas 76102
817/926-5792 or 481-1571

AB&C "Super Slammer" Spectacular OCT. 20

We have used "Super Slammer" the past two years both naturally and through our extensive A.I. program. By sale time, we will have over 250 calves sired by him and will retain a high percentage of his heifers for replacements. We are offering our one-half interest and full possession in him along with 500 straws of top quality semen. This will be an opportunity to invest in a genetic powerhouse when you consider the performance, frame and extra length he has put into his cattle.

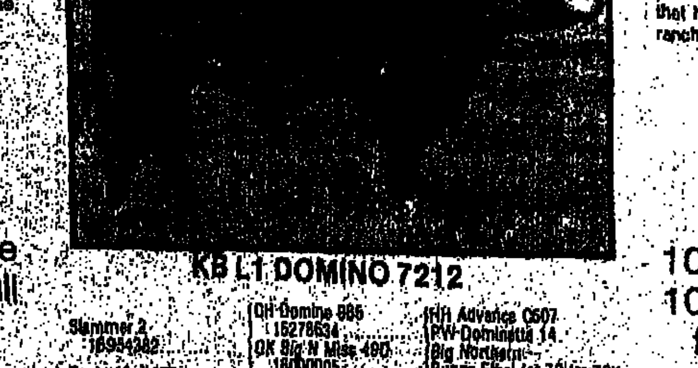

KB L1 DOMINO 7212

Slammer 2 16954382
Sept. 13, 1977
LHR L1 Dominette 220 16060615
OH Domino 885 15278634
OK Big N Miss 490 16000005
CT Domino 853 15018905
Jill Domino 11 13220967
HH Advance C607
PW Dominette 14
Big Northern
Bonnie Ethel lot 72 im 72X
CT Domino 432
CT Dominette 186
Miss Domino 02
Nellie Domino B

Out of his first crop of calves, he has sired the high gaining and top selling Hereford bull at the Western Neb. Bull Test Station in 1981 with an ADG 3.79, Adj. 365-day wt. of 1144 lbs. and WDA of 3.01. Plus, "7212" sired the $5,000 bull in the 1981 Neb. Showcase Sale going to Enterprises of Orleans, Neb. There are many more by "Super Slammer" that have the potential to be herd bulls that sell Oct. 20, 1981, at the ranch. Plan to be with us.

60 BULLS
40 Sons of "Super Slammer", the 1982 Denver Carload Senior Bull Calves.

20 BRED HEIFERS
10 Daughters of "Super Slammer"
10 Heifers bred to him sell, selected from our replacements

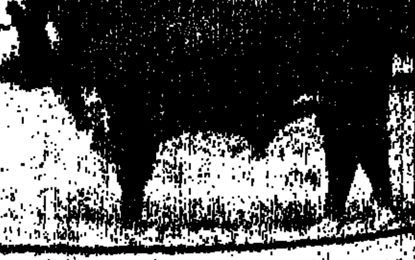

LOT #1
Sire of the Grand Champion Pen of 3 Bulls, 1981 Hereford Expo
Grand Champion Bull 1981 Wyoming State Fair
Grand Champion Bull 1981 Neb. State Fair and 1st Place Get of Sire

We invite your inspection of the cattle at any time.

ADAMS BROS. & CO.
KILGORE, NEBRASKA 69216
Bill & Liz Sharp, Owners
Roger Cooper, Manager

Colo. Hereford, Kit Carson Assn.'s hold tour of 7 herds

By JERRY YORK

Forty years ago in 1941, the Kit Carson County Hereford Breeders Assn. was founded and held a tour of seven herds in the area. This year the Colorado Hereford Assn. and the Kit Carson Hereford Breeders Assn. held a tour of five purebred herds in the area.

Many things in the purebred cattle business have changed since then; however, the enthusiasm by the breeders for their cattle and their way of life is, if anything, stronger. Cattle people are always anxious to show visitors their breeding stock and herd bull batteries and this tour was no exception. Although the crowd was not large, the numbers remained about the same throughout the day with a slight swelling for the lunch stop.

Reids DezD Hereford Ranch, Seibert, was the first stop of the morning. Operated by Dave and Betty Reid, this Polled Hereford breeding establishment has set as its goal to offer cattle that will improve and make more profitable the commercial cattle industry. To accomplish this end the Reids are actively involved in performance testing of their bulls at several if the central bull test stations in Colorado and each year they are among the top performers.

To further enhance the performance testing, the Reids have introduced the performance proven Victor Domino line by using a son of F18 and a son U18 out of a top Canadian cow. This combination produced the second gold performance cow in the American Polled Hereford Assn. She is now owned by Duvall Ranch, Granada, Colo. Herd bulls at the Reids DezD Ranch include: Hesston 524 who is an embroyo transplant full brother to Driver, the national reserve champion Polled Hereford bull in 1980. Reid is also using a son of national champion, Justa Banner, two sons of Enforcer 107H and a son of the Jonathan Fox 100D bull.

The tour group moved on to Corliss Herefords at Stratton, operated by Lowell and Virginia Corliss, and son, Russell, and his wife, Susan. The Corliss cowherd was established in 1960 with Real Prince Domino bred cows and presently they are using Prince Real 494 and Titanic 490 in their herd bull battery. The Corliss family also utilized AI in their breeding program and have used Titan 23D Real Prince 723 and JV 743. The Corliss herd since its beginning has been enrolled in the Colorado Beef Cattle Improvement Assn.

The noon lunch stop was provided by the Homm Ranches, Inc., Burlington. The large, old cottonwood trees on the Homm Ranch provided a cool setting for the tour group as they arrived for lunch. Richard Homm and his band, "The Outlaws", provided country western music for the tour members as lunch was served. Following an excellent barbecued beef sandwich, the tour members were free to examine the herd bulls and cow/calf pairs that Homms had displayed.

This herd was established in 1932 and they have practiced a somewhat closed breeding program with very few outside cows being added during those forty-nine years. Currently the Homms, Larry and Howard, are using herd bulls from the Chris Jacobsen herd, Sun River, Mont., and the Carpenter and Williams herd, Hayden, Colo. Production records have been kept on this herd for over twenty years and they are currently enrolled in the American Hereford Assn.'s total performance records program. Larry Homm says, "Our management program emphasizes both production traits and performance traits."

With some reluctance the tour members boarded the bus and their cars and left the shady cottonwoods to move on to the Robert Gotthehuet & Sons operation at Wray. A relatively new breeding establishment, this herd was started in 1974 with cows of Colorado Domino breeding. The first bulls used in the herd were of D4 breeding and the current herd bulls include BH K3 Mischief J46 from Biebers Hereford Ranch, Onida, S.D. Also in service is K&B Mischief 15 from the Biebers. Last spring the Gotthehuet establishment consigned Hereford the top gaining Hereford bull at the Northeast Colorado Bull Calf Station, Akron, Colo.

The final stop of the day was Schlepp Herefords, Wray, Colo. Another longtime Hereford breeding establishment, this herd was started in 1946 by Harry and Tillie Schlepp. Today, son Clinton runs the herd. The first cows were Real Prince Domino breeding and through the years they have developed a small but selected cowherd of ML Standard Domino 39G, Real Onward 60, and Blanchard Return cows. Herd bulls include ML Standard Dom 39G, 4A Mischief 949 and the junior herdsire, RC Festus 902.

It was a fun day and as the tour members enjoyed cold watermelon, they expressed optimism for both the Hereford breed and the cattle business in general.

ANGUS ENTHUSIASTS—These three young Angus enthusiasts made up the best Angus grooming team at the recent Texas Junior Angus Assn.'s Field Day in New Braunfels. They are: RoxAnne Dodson (left) of Prosper, Holly Harris of Houston and Ty Williams, Lockney.

Ag supply agreement part of CAP debates

A European commission proposal to negotiate multi-year agricultural supply argreements will be debated as part of common agricultural policy reform. European agriculture ministers decided recently, reports UCN.

The proposal received strong support from France and Ireland but met with criticism from the U.K. and the Netherlands, who argued the proposal would encourage surplus production and require larger budget outlays to export the surplus.

West Germany gave the proposal cautious support, but urged that government-to-goverment supply agreements not supplant the role of the private trade, the sources said.

The commission wants to negotiate three-to-five-year supply agreements with traditional customers, including Algeria, Egypt and China. Agreements would include various agricultural products the quantities and prices of which would be set annually. Export credit would be available to importers through arrangements with individual European Economic Community member states.

Agricultural ministers will discuss CAP reform at a two-day meeting in Luxembourg, beginning Oct. 19.

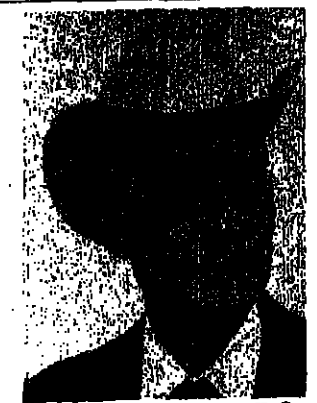

MERIT AWARD—R.O. Buckley of Jackson, Miss., executive vice president of the Mississippi Cattlemen's Assn., has been named to the American Polled Hereford Assn.'s Hall of Merit for his outstanding contributions to the field of public affairs.

* * *

People who live beyond their means must eventually learn to act their wage.

Montana Limousin Association "All Female" Sale

Thursday, October 15
1:00 p.m.
Public Auction Yard
Billings, Montana

"Featuring one of the most impressive offerings of proven producing females to sell in the Big Sky Country. All cattle have been selected for this sale and inspected by the noted Limousin cattleman, Bud Prosser. Plan now to be with us October 15 for this exciting Limousin event in Montana.

Selling 105 Lots...

2 Fullblood bulls
1 American purebred bull
1 Percentage Limousin bull
1 Fullblood cow with a calf at side
3 Bred fullblood cows
1 Open fullblood heifer
2 American purebred cows with calves
20 Bred American purebred females, 3 are black
10 Open American purebred heifers, 3 are black
23 75% cows with calves at side
15 Bred 75% cows, 10 are black
3 Open 75% heifers
1 Halfblood cow with a calf at side
2 Bred halfblood cows, 1 is black
20 Black open halfblood heifers

"Our Consignors"

David Baum - Helena, Mont.
Centana Ranch - Hilger, Mont.
Joe Considine - Broadus, Mont.
Kap Friedly - Wilsal, Mont.
Jimmerson Ranch - Hilger, Mont.
T-Triangle Limousin - Dillon, Mont.
Dennis Pellerson - Laurel, Mont.
Al Larsen - Enumclaw, Wash.
Elk Horn Ranch - CleElum, Wash.
Bud Arneson & Family - Big Timber, Mont.
Harley Coleman - Charlo, Mont.
Diamond V Limousin - Shepherd, Mont.
Hellickson Ranches - Scobey, Mont.
Reuer Limousin - Selby, S.D.
Jack Morell - Paonia, Colo.
Loveland Land & Livestock, Loveland, Colo.
Chris McCreedy - Kalispell, Mont.

Sale Managed By:
American Cattle Services, Inc.
KEN HOLLOWAY 405/597-2419
BRUCE BROOKS 405/653-2457
Rt. 1, Chattanooga, Ok. 73528
405/335-3006

For further information and catalog, contact:
Montana Limousin Assn.
210 Sunnyview Lane, Suite 204
Kalispell, Montana 59001
406/755-6585

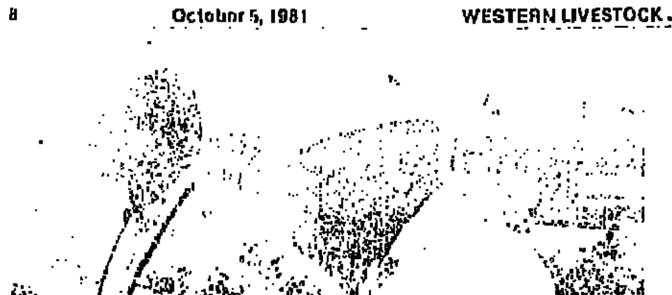

ANNIVERSARY—Dovar Sindelar, Dover Ranch, Billings, Mont., recently celebrated the 100 year anniversary of the firm in Montana. The producers of purebred and commercial shorthorns arrived in 1881, east of town, and they are still there.

U.S. harms USSR's chance for grain pact

(Continued from page 1)

could hamper the USSR's ability to match purchases to its shipping schedule.

But there may be some less obvious advantage to the USSR in agreeing to conclude a new accord, *some observers said.*

Soviet authorities want to resume normal agricultural consulting relationships with the U.S. and the USSR needs U.S. technical assistance to improve its agricultural output, agricultural analysts said. The U.S. is willing to provide these services *again, at a price, because it* does not fear the services will blunt long-term U.S. grain export potential.

Aware that the U.S. badly needs a new agreement to help bolster flagging farm prices and minimize farm price support expenditures, the Soviet Union may agree to a new accord simply for political expediency. *By cooperating on* a new grain pact, the USSR could hope to improve relations with the Reagan administration and secure concessions on other issues, such as arms limitation.

There is also the possible advantage of being able to plan ahead, though any *agreement that can be ter*minated at will is of limited planning value, the analysts pointed out.

Importing countries don't doubt integrity

(Continued from page 1)

either of the two investigations.

Nixon said he was unable to comment on whether there was any evidence that U.S. meat importers might have been in complicity with the Australian scandal. However, he noted that representatives of the National Cattlemen's Assn. had raised that question during his discussions with NCA. He said the scope of the royal commission's investigation would not go beyond Australia.

USDA's office of the inspector general is conducting its *own investigation of the scandal. Thus far the office has* not released any of the results of that investigation publicly.

"We have had historically a good record (on meat exports)...but it happens a few bad apples in the barrel have turned up," Nixon said.

Nixon indicated he thought USDA did not overreact to the meat scandal by impounding all Australian meat then in the U.S. until it could be subjected to species tests.

How To Subscribe to WESTERN LIVESTOCK JOURNAL

Mail to WLJ
P.O. Drawer 17F, Denver, CO 80217

☐ Payment enclosed ☐ 3 years @$33.00 (Your best buy)
☐ Bill me later ☐ 2 years @$26.00
☐ Please charge: ☐ 1 years @$16.50

_______ Card
No. _______ Exp. Date _______
Signature _______

Name _______
Address _______
Town _______
State _______ Zip _______
☐ I would like to receive the monthly LIVESTOCK MAGAZINE FREE (to cattle producers who qualify)
Please allow 4-6 weeks delivery.

FDA says give sodium labeling effort a chance

(Continued from page 1)

dietary sources of sodium include processed meats, baked goods and canned *vegetables.*

Hayes said enactment of the pending legislation *could prompt the food in*dustry to focus its efforts soley on complying with that legislation at the expense of other more potentially helpful forms of sodium labeling. For example, he said labels bearing the statements "low sodium" or "reduced sodium" could be more *helpful to those on salt-*restricted diets than would actual sodium content labeling.

Later this year, FDA will propose requiring sodium content information to be included on all food products bearing nutrition labeling, according to Hayes. Hayes estimated this regulation would provide sodium information on the 40% *of all processed* foods that now carry nutrition labels. Nutrition labeling is not mandatory, but manufacturers using such labeling are subject to specific government *regulations.*

Empire votes in board members

1982 Board members and officers for Beef Empire Days have been elected. Officers for 1982 are: President, Sam Tanner; Vice President, Ray Purdy; and *Secretary-Treasurer,* Jay Bezdek. Newly elected board members serving a 3-year term are Larry Jones, Holcomb and Mike Binns, Scott City.

Continuing board members include Jim Meetz, Dighton; Mary Hopkins, Garden City; Mrs. Pat Koons, Lakin; Ed Rutter, Garden City; Howard Redd, Sublette; Larry Penka, Ingalls and Gerald Clary, Syracuse. The dates for Beef Empire Days in 1982 are June 3-6 at Garden City, Kan.

HEREFORD COUNCIL OFFICERS—Newly elected National Junior Polled Hereford Council officers are Kent McVey (left), Stillwater, Okla. (chairman); Stephanie Earnhart, Leetonia, Ohio (secretary); Nancy Gingrich, Fulton, Mo. (reporter); Don Endres, Watertown, S.D. (vice chairman). The officers, elected at the 8th National Junior Polled Hereford Heifer Show and Forum, will provide national leadership for the 30 junior Polled Hereford Assn.'s across the nation.

"THIS IS NO BULL"

Virden Perma-Bilt Engineering Department is now offering, 1-7/8" x 24" windmill cylinder barrels, with caps, at 1/4 the price they are selling for now! These barrels and caps are made from thick, heavy-wall PVC and then lined with 1/8" of urethane. These barrels are as good as any brass barrel on the market! The urethane lining assures long life and true check strokes. Our 1-7/8" barrel sells for $35.95 plus $2.50 postage and handling. It connects right to your 2" pipe (steel or PVC). These urethane-lined barrels are doing a wonderful job right now! Send for information. VIRDEN PERMA-BILT CO., 2821 Mays St., P.O. Box 7160WL, Amarillo, TX 79109, 806/352-2761.

The 2nd Annual Red McCombs Texas Longhorn Production Sale

Saturday, October 31, 1981 at the Ranch Johnson City, Texas

The Offering:

70 Lots of McCombs Texas Longhorns plus select outside consignments.

The Sale will feature 10 "Top of the Crop" heifers selected as the best in the herd. They will sell bred to Hondo's Redmac. Most of the cows in the sale are carrying Hondo's Wichita breeding.

Schedule of Events

11:00 am Bull Futurity Judging
12:00 Noon Lunch
1:00 pm Bull Futurity Sale
1:30 pm The 2nd Annual Red McCombs Production Sale

Immediately following the sale will be the Sale Party, a fitting end to an afternoon of fun in the beautiful Texas Hill Country.

Auctioneer: Eddie Wood

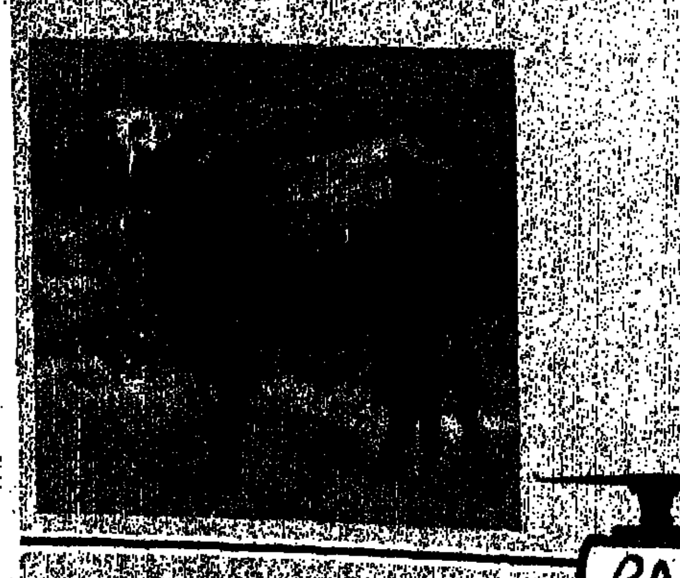

RED McCOMBS

Plan to attend the YO Ranch Production Sale Friday, October 30

Auction Results

BAKER'S SAFARI B RANCH and DOHERTY LONGHORN RANCH
Lawton, Okla., Sept. 18

95 lots.................$3,706

Auctioneer: Eddie Wood

Tops: Mr. Moasios, *5/9/78* by Texas Ranger JP; J.B. Hunn, Celina, $22,500. Prairie Fire, 1975 by Y O Dandy; Mary Lee Pinkerton, *El Paso,* $20,000. Yorkville, 4/19/79 by Mr. D; Carlson Longhorns, St. Marys, Kan., $10,000 Mineola, 5/27/76 by Texas Bad Man; Flinthills Ranch, El Dorado, Kan., $9000. *Stillwater 25/108,* 12/18/74 by Texas Bad man; J.B. Hunn, $9000. YO Sampson Rosilla 959, Aug. 1976 by YO Sampson 239; Billie Morris, Augusta, Ga., $4100.

Buyers and bidders from 19 states were hard put to find "bargains" during the U.S. Government Wildlife sale followed by *the Baker-Doherty* Longhorn offering.

Six month old weaned heifers brought an average of $3800 to Uncle Sam on Thursday and the auction action continued on Friday as Baker-Doherty.

This was a top event, significant to the continuing popularity of the Texas Longhorn breed.

Volume buyer was J.B. Hunn, Celina.

—FRED GREEN

SIBLEY QUARTER HORSES AND BRIDGER CANYON STALLION STATION
Bozeman, Mont., Aug. 30

Auctioneer: Dean Parker
Sale Managers: Dean Parker and Thane Lancaster and Assoc.

Stallions: Britton Prince, 1974 by Okie Leo; Bridger Canyon Stallion Station, Bozeman, to Harry DeHaan, Filer, Idaho, $4000. And, Sagebrush Spook, 1979 by Smooth Wonder; Rafter P Ranch, Helena, to Kris Odegaard, Billings, $3500.

Mares and colts: *Dusty's Bello,* 1971 by Dusty Dear; and 6/18 filly by Nik A Doe Bar; Sibley Quarter Horses, Kalispel, to Barry Wall, Bozeman, $3850. Wilmoth's Rose, 1971 by Mr. Blanton, and 3/25/81 filly by Nik A Doe Bar; Sibley to Robert H. Hadley, Jr., Cody, Wyo., $3750. Cherry Blanton, 1969 by Mr. Blanton, and 4/1/81 filly by Nik A Doe Bar; Sibley to Charles D. Dagnon, Carlton, Wash., $3100. Windy Liz, 1972 by Seasonal, and filly colt by Deckabo; Bridger Canyon to Lloyd or Marilyn Hartman, Billings, $2700. And, Blanton's Kitty, by Mr. Blanton, and 4/9/81 stud colt by Nik A Dee Bar; Sibley to Robert H. Hadley, Jr.

Mare: Bank on the Mayor, 1975 by Midway Mayor; Bridger Canyon to Arlene Barnasky, Sheridan, $3200.

Gelding: *Deckadust, 1980 by* Deckabo; Bridger Canyon to C A Ranch, Bozeman, $3500.

This was the best horse sale recorded in the trade area for some time. The crowd was good sized, the total interest was on hand, and these people invested in rapid order in the horses on offer. Prices *were good.*

—RALPH HEINEMANN

UTE RANCH & PACKARD CATTLE CO.
Elbert, Colo., Sept. 27

15 purebred pairs.........$1,265
19 purebred heifers.........722
5 purebred open heifers......460
6-¾ bred pairs............1,088
4-¾ bred females...........744
1-¾ open females..........475
6 crossbred heifers.........400
15 steers.................690
71 lots...................813

Auctioneer: Merrill Anderson
Sale Manager: Bovine Sires International

Top Purebred Pairs: Kona UK5, 3/16/78 by Lacombe Achilles, bred to Signal; Rocking KK Ranch, Ft. Morgan, $950. Her bull calf by Signal to Jimmy Stuart, Rocky Ford, $900. Godiva UG16, 5/8/75 by Toni, bred to Lacombe Achilles, with 6/12/81 heifer calf by Lacombe Achilles; Kelly Temple, Wylie, $1675. Kona UK24, 4/8/78 by Toni, bred to Signal; Quarter Circle 7 Simmental, Big Springs, Texas, $875. Her 5/16/81 bull calf by Signal to Shana Stone, Hugo, $825. Hepzebeth UH12, 4/11/76 by Toni, bred to UM2 Signal Mercury; Bridle Bit Simmentals, Gill, and her 5/3/81 heifer calf by Achilles Jupiter; Charla Stone, Hugo, $875.

Top ¾ pairs: Godiva UG11, 4/16/75 by Explosion, bred to Movin' On; 7R Ranch, Calhan, $725. Her 4/2/81 heifer calf by Achilles Jupiter to Shana Stone, $550. Hepzebah UH9, 4/2/76, by Lacombe Achilles, bred to Achilles Jupiter; 7R Ranch, $775. Her 4/17/81 heifer calf by Achilles Jupiter; Sewalt Simmental, Johnstown, $475.

Top bred heifers: Ute Luna UL3, 2/4/79 by Lacombe Achilles, bred to Signal; Eugene Heikes, Laveta, $1175. Ute Luna U618, 6/9/79 by *Lacombe Achilles,* bred to Signal; Temple, $1025. Ute Mercedes UM26, 4/3/80 by Signal; bred to Abricot; Kirk Brown, Springfield, $1000.

Top Steer: Tattoo 112N, 4/16/81 by Black Dimension; Ben Rogers, Meeker, $975.

A good sale for early in the *season as the modest sized crowd* bid readily on their choices. The cattle were well presented in good sale condition.

—JERRY YORK

PARCEL HEREFORDS
Coldwater, Kan., Sept. 7

146 pairs................$2,043

Auctioneer: Stanley Stout
Sale Manager: United Livestock Breeders, Inc.

Tops: P4 L1 Dominette 714, 3/12/77 by L1 CL 3 Domino 69470; *Leroy Kesler & family, Marcelene,* Mo., $4500. Her 3/8/81 heifer calf by "75901", Wm. Wetjen & Family, Madison, Neb., $4100 P8 L1 Dominet 902, 2/8/79 by L1 Domino 63698; Triple M Herefords, *Gorham,* $5500. *Her 2/4/81 bull* calf by "5350", J&N Farms, Holton, $3100. P76 L1 Dominet 9004, 3/1/79 by P7 L1 Domino 6368; Born Herefords, Follett, Texas, $3400. Her 1/12/81 bull calf by "68398", Richard James, Kerrick, Texas, $2800. P4 L1 Dominette 721, 4/5/77 by L1 CL 3 Domino 69470, Davis Herefords, *Wheeler, Texas,* $3200. *Her 3/3/81* heifer calf by "8120"; Shaughan Griffith, Arapahoe, Okla., $3000. P47 L1 Dominet 702, 12/15/77 by P4 L1 Domino 4678, and her 2/2/81 heifer calf by "716"; Blue Jacket Herefords, Erlora, $6100. P4 L1 *Dominette 651, 12/6/76 by L1 CL 3* Domino 69470, Dale Spencer, Brewster, Neb., $2000. Her 2/28/81 heifer calf by "75901"; Kesler, $3500. P56 L1 Dominet 814, 2/7/78 by P5 L1 Domino 5306; Black Bros., Crawford, Okla., $3400. Her 3/22/81 bull calf by "9354"; Case Farms, Oskaloosa, $1500. P0 L1 *Dominette* 7069, 10/12/77 by L1 CL3 Domino 75349; Kesler, $3200. Her 3/10/81 heifer calf by "75901"; Moler Herefords, Cheyenne, Okla., $1500. P4 L1 Dominette 661, 10/8/76 by L1 CL 3 Domino 69470; Dale Spencer, $2500. Her 3/24/81 *bull calf by Prospector 0716,* Butler Herefords, Waynoka, Okla., $1750. P7 L1 Dominet 937, 3/24/79 by L1 CL 3 Domino 72373, Richard James, $2700. Her 1/29/81 heifer calf by "68396"; Cimarron Hills Herefords, Morland, $1500.

Volume buyers were Sandra Plamback, Holstein; Richard James; Leroy Kesler; and Bud Wilkins, Pond Creek, Okla. Cattle sold into Colorado, Idaho, Iowa, Illinois, Kansas, Missouri, Nebraska, Oklahoma and Texas.

—JAY PURCHASE

Sondrup Cattle Co.
Annual Hereford Production Sale
Thursday, October 22
at the Yoder, Colorado ranch • Sale 12 noon • Lunch 11:30 a.m.

Selling 70 Bulls • 25 Bred Heifers
Auctioneer: Pat Goggins

SONDRUP CATTLE COMPANY

Ron Sondrup and Family
Frank Lay, Mgr.
Yoder, Colorado 80864
Residence: 303/576-3226
Ranch: 303/478-5311
*Located 10 miles south, 1 mile west, then 4 miles south of Yoder, Colo.

WE'RE OVERWHELMED
by YOUR DEMAND for our "GOOD KINDA" Brangus.

We deeply appreciate and thank the 48 buyers plus all the contending bidders that helped make our 4th Annual Production Sale a record setter for the 2nd consecutive year!

AVERAGES		
2 Herd Bulls	$130,000	$65,000
3 Yearling Bulls	$103,000	$34,333
4 Bull Calves	$ 77,500	$19,375
19 Embryo Donor Cows	$825,000	$43,421
15 Pairs	$400,600	$26,707
20 Bred Heifers	$289,400	$14,470
14 Open Heifers	$178,200	$12,728
77 TOTAL LOTS	$2,003,700	$26,022

VOLUME BUYERS:	
Pyramid Land & Cattle Co.	$296,200
Giebel Brangus	$227,000
Magic Ranch	$200,000
Riley Brangus Ranch	$135,100
Blocker's Brangus Ranch	$119,000

48 BUYERS ON 77 LOTS!

Blocker's Brangus Ranch, John Blocker, Houston, Texas
Tops Stieler and Hazel Goodnight, Comfort, Texas
Don Bradshaw, Longmont, Colorado
Segars Farm, Rio Vista, Texas
Reynolds Brangus, Midland, Texas
Walker Wilson, Overton, Texas
Pyramid Land & Cattle Co., Midland, Texas
May Trucking, Inc., Giddings, Texas
Diamond A Cattle Co., Roswell, New Mexico
Pete Knowles, Uvalde, Texas
Giebel Brangus, Midland, Texas
Riley Brangus Ranch, Huntsville, Missouri
Riley & Riordan, Huntsville, Missouri
TK Bar Brangus, Kirkland, Arizona
Hondo Creek, Tarpley, Texas
B & T Cattle Co., Brownwood, Texas
County Line Ranch, Thornton, Texas
George Sjolander, Riesel, Texas
T Diamond Ranch, Devine, Texas
Randall Brice, Leakey, Texas
Charles Kleinert, Vicky Moody, Fort Stockton, Texas
Rancho Verde Brangus, Robstown, Texas
Bar Nothing Brangus, Gene Adair, Weatherford, Texas
Choya Ranches, Alice, Texas
Badgerview Brangus, Snohomish, Washington
A & B Cattle Co., Midland, Texas
British Brangus Co., London, England
JAM Brangus, El Indio, Texas
Mark Giebel, *Midland, Texas*
Dan Eldridge, New Braunfels, Texas
Nelson Brangus, Houston, Texas
Robert Lyon, Midland, Texas
Tom Clements, Ray Phillips, Sam Pfiester, Madison, Mississippi
Cindy Phillips, Madison, Mississippi
M Cinco Brangus, *Abilene, Texas*
Willow Springs Ranch, Burton, Texas
Spring Creek Ranch, Searcy, Arkansas
Don & Paul Brinkman, Sisterdale, Texas
Brinks Brangus, *Sisterdale, Texas*
Granada Brangus, Bryan, Texas
Brand's Brangus Ranch, Round Top, Texas
Escoba Cattle Co., Abilene, Texas
Pine Lane Ranch, Laurel, Mississippi
Billy Graham, Hurst, Texas
Highland Bend, Houston, Texas
Plum Creek Ranch, Buffalo, Texas
Heart of Texas Ranch, Houston, Texas
Magic Ranch, *Jim & Dee Fleming*, Dodge, Texas

CLAYTON & MODESTA WILLIAMS
WILLIAMS BRANGUS
200 Gulf Building Midland, Texas 79701
915/682-6324
Ranch located 8 miles north of Alpine, Texas
Farm located 10 miles west of Fort Stockton, Texas
GARY BRUNS Gen. Mgr.—Rt. 1, Box 154
Fort Stockton, Texas 79735
915/336-8851 office 395-2227 home
Gates Compton—915/336-8851
Brangus Manager

Show Results

NEW MEXICO STATE FAIR
Albuquerque, N.M., Sept., 11-27

SIMMENTAL
Judge: Jerry Fitzgerald, Harrison, Neb.

Bulls—11 shown. Grand and calf champion: Spanish Peaks Ranch, La Veta, Colo., on unnamed bull. Reserve grand and senior champion: Mike Bilberry, Portales, on Shwest L39, Reserve senior champion: Jim Finley, Claude, Texas, on Abricots Image. Junior champion: George Price, Hagerman, on G. P. Decade 14M. Reserve junior champion: Gary and Jeanne Lyon, Santa Fe, on Santa Fe Red. Reserve calf champion: R.C. Lambirth, Elfrida, on unnamed bull.

Females—34 shown. Grand and senior champion: David Kauffman, Fort Morgan, Colo., on MTB Miss 20M. Reserve grand and reserve senior champion: Samuel and Elanor Mick, Gill, Colo., on SBW Miss Verlou 4M. Junior champion: Marsha Taylor, Stephenville, Texas, on Miss Diamond C M825. Reserve junior champion: Spanish Peaks Ranch on unnamed heifer.

Groups. Breeder group of three: Spanish Peaks Ranch.

HEREFORD
Judge: Steve Radakovich, Earlham, Iowa

Bulls—74 shown. Grand and senior champion: Venhuizen Herefords, Manhattan, Mont., on JV Dom 987. Reserve grand and reserve senior champion: Lone Star Hereford Ranch, Henrietta, Texas, on KB L1 Domino 906. Champion yearling: Lone Star Hereford Ranch on Star Mark Donald ET. Reserve champion yearling: Mill Creek Ranch, Phoenix, Ariz., on PW L1 Domino 0712 ET. Champion calf: Ted R. Cooper and Floyd Wampler, Paso Robles, Calif., on TRC Domino 0098. Reserve champpion calf: Lone Star Hereford Ranch on Lone Star Domino 238.

Females—60 shown. Grand and yearling champion: Lone Star Hereford Ranch on Lone Star Markette. Reserve grand and reserve yearling champion: Mill Creek Ranch on PW Ms McArth 0233. Champion Calf: Millcreek Herefords, Alma, Kan., on Ft Selkirk Lady 8047. Reserve champion calf: Lone Star Hereford Ranch on Lone Star Domet 168.

Groups. Get-of-sire: Lone Star Hereford Ranch. Best six head: Lone Star Hereford Ranch. Best New Mexico bred bull: Doolittle Ranch, Watrous. Best New Mexico heifer: Doolittle Ranch.

BRANGUS
Judge: L. Neil Burcham, Las Cruces, N.M.

Bulls—19 shown. Grand and senior champion: G.S. Lunt, T & S Livestock, and Brinks Brangus, Pima, Ariz., on Brinks Champ 751L11. Reserve grand and junior champion: Ray Mackey and D & B Brangus, Muskogee, Okla., on RM Titan 10M2. Reserve senior champion: Alex Dees, Yuma, Ariz., on AD Black Duke 978. Reserve junior champion: Cascabel Land and Cattle Co., Benson, Ariz., on CLC Titan 90/0. Calf champion: Alexander Brangus, Oktaha, Okla., on BB Cloud 9.

Females—32 shown. Grand and junior champion: Canning Ranches, Capitan, on Bar Six Titanica 300. Reserve grand and reserve junior grand champion: Canning Ranches on -6 Saturn 657/0. Calf champion: Alexander Brangus on Pecos Lady 79/1. Reserve calf champion: Cascabel Land and Cattle Co., on CLC MS Titan 38/1.

Groups. Two bulls: Ray Mackey and D & B Brangus. Two females: Canning Ranches. Get-of-sire: Canning Ranches.

ABERDEEN ANGUS
Judge: Jerry Fitzgerald, Harrison, Neb.

Bulls—32 shown. Grand and senior champion: Great Plains Western Corp., Panama, Okla., on Liberty Patriot 1. Reserve grand and reserve senior champion: Cheyenne Angus Farms, Great Bend, Kan., on Justice 1359. Junior champion: Cheyenne Angus Farms on Oneills Explosion. Reserve junior champion: Great Plains Western Corp. on SL Northern Chance 0H68. Senior calf champion: Great Plains Western Corp. on SL Jake 0139. Reserve senior calf champion: 77 Ranch and Rosharon Farms, Wichita Falls, and Schulenburg, Texas, on Rosharon Flash 272M. Intermediate champion: Tim Ashley, Dennison, Texas, on Hy Boy 780. Reserve intermediate champion: Richmond Hales, Canyon, Texas, on Hales Black Magic. Calf champion: Richard A. Biella, Louisville, Colo., on Lazy JB Patriot 101. Reserve calf champion: Willie B. Wilson, Midland, Texas, on Wilson Sir Excalibur.

Females—38 shown. Grand and junior champion: Willie B. Wilson on Wilson Penelope W 357. Reserve grand and senior calf champion: B & L Properties, Allen, Okla., on B & L Louise OSO. Reserve junior champion: 77 Ranch on Byrdland Rosebud F01. Intermediate champion: McCurry Bros., Sedgwick, Kan., on Sedgwicks Barbara 222. Reserve intermediate champion: Great Plains Western Corp. on Bonamere T 2450. Reserve senior calf champion: Great Plains Western Corp. on SL Jake Blackbird 0812. Calf champion: Willie B. Wilson on Wilson Queen Mother X417. Reserve calf champion: McCurry Bros. on Sedgwicks Barbara 225.

Groups. Get-of-sire: Great Plains Western Corp. on Ankonian Applause. Junior get-of-sire: Great Plains Western Corp. on Ankonian Applause. Best six head: Great Plains Western Corp.

BRAHMAN
Judge: L. Neil Burcham, Las Cruces, N.M.

Bulls—31 shown. Grand and junior calf champion: L6 Ranch and E.J. Freeman, Devine, Texas, and Moran, Texas, on Mr Bar J Bar 39. Reserve grand and reserve junior calf champion: Runnells-Pierce Ranch, Bay City, Texas, on Sir 763 V8 515-515. Senior champion: Cleto Creek Ranch, Stockdale, Texas, on CCR Sir V8 Jumbo 100/9. Reserve senior champion: M Ranch, Thornton, Texas, on FDC Mr. Adapter 1-208/2.

Females—21 shown. Grand and senior champion: Cleto Creek Ranch on CCR Miss Bertie 99/9. Reserve grand and reserve senior champion: Runnells-Pierce Ranch on RPR Miss Shanghai 037/2. Junior champion: L6 Ranchon L6 Miss Vic Cutter Manso 360. Reserve junior champion: L6 Ranch on L6 Miss Estes de Ralles 353.

Groups. Produce-of-dam: L6 Ranch.

CHAROLAIS
Judge: L. Neil Burcham, Las Cruces, N.M.

Bulls—8 shown. Grand and senior champion: Rainbow's End Ranch, Elfrida, Ariz., on RER Citation L 253. Reserve grand and reserve senior champion: Shallow Creek Charolais, Ft. Sumner, on SCC Extra Courage 919. Junior champion: Shallow Creek Charolais on SCC Imperial Courage 033. Reserve junior champion: Shallow Creek Charolais on SCC Perfect Trend 059. Calf champion: Rainbow's End Ranch on RER 127. Reserve calf champion: W.H. Rountree, Maxwell on WHR Sir William 29.

Females—15 shown. Grand and junior champion: Sharla K. Adams, Ft. Sumner, on SCC Ms Real Impressive. Reserve grand and senior champion: Rainbow's End Ranch on RER Royal Hanna M35. Reserve senior champion: Sharla K. Adams on SCC Ms Real Courage M35. Reserve junior champion: Rainbow's End Ranch on RER Ms Zorro N31.

Groups. Two bulls: Shallow Creek Charolais. Two females: Shallow Creek Charolais. Pair of calves: Rainbow's End Ranch. Produce-of-dam: Rainbow's End Ranch. Junior get-of-sire: W.H. Rountree. Five head: Shallow Creek Charolais.

Light Birth Weight Hereford Cattle that Grow

He Sells: Lot 8

EH L1 Fantastic M794
Weaning Wt. Ratio 131.9 • Yearling Wt. Ratio 110.5 • Maternal Breeding Value 108.7

M&M Advancer B178 17627993
HH Advance A113 15794731
M&M Miss Misch 3012 16447008
L1 Dominette C794 17424801
CH Domino 279 16037890
Von Flower 536 16844350
CL 1 Domino 820
HH Miss Advance C627
RC Dan Mischief 45
M&M Miss Aster 8167
HH Advance 8980
C1 Dominette 337
4L Mr O-Ten 3117
Miss Vigiel 321

• 55 Bulls •
7th Annual Sale
Thursday
October 15
1 p.m. MST at the ranch, 35 miles west of
Alliance, Nebraska

He Sells: Lot 15

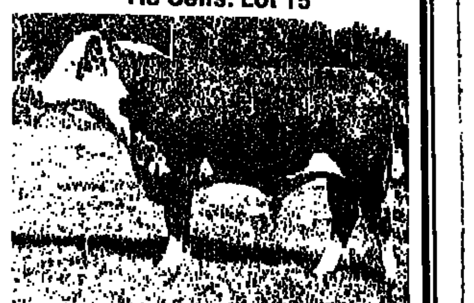

EH L1 Domino C276
Weaning Wt. Ratio 103.2 • Yearling Wt. Ratio 100.9 • Maternal Breeding Value 108

CH Domino 279 16037890
HH Advance 8930 15259890
C1 Dominelle 337 12724805
Baroness K276 16227893
EO Pioneer 107 14211631
Georgena C707 14548685
HH Advance C405
HH Miss Advance 8402
L1 Domino 569
C12 Dominette 946
WS Pioneer 80
Miss GT Bar 32
WHR Coxswain 99
NZ Miss Crusty 31

For catalogs and information, contact:

Free Delivery up to 200 miles • Free Lunch

EARL HENDERSON & SONS

Earl: 308/487-3942
Jack: 308/487-3932
Bill: 308/487-3847

Fowling Route
Alliance, Nebraska 69301
Ranch located 35 miles west of Alliance on 10th Street road.

THE BULL FACTORY

Sires Represented:
M&M Advancer B178
CH Domino 279
SM Domino 446
SM Spur Domino 606
(He Sells)
Spur Domino 670
6L Advancer 7001

BON VIEW FARM'S

"Proof of Progress Sale"

Valleymere HPS Ben 31J - "Happy Harold"—A most exciting sire with progeny to back his popularity. This sale will be the first opportunity to purchase his service in the United States.

A March 3, 1981 son of Dakota Poundmaker 2626 out of a "Great Northern" daughter.

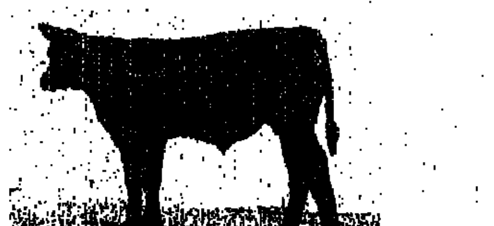

A March 23, 1981 son of "Prime Rate" out of a Linebacker of Wye daughter.

Saturday
October 17, 1981
10:00 a.m. at the farm
15 miles north of I-90 on Hwy 81 or
50 miles northwest of Sioux Falls near . . .
Canova, South Dakota

Selling
60 Bulls
45 Bred cows
45 Cow/Heifer Calf Pairs

Featured Sires:
Valleymere HPS Ben 31J —"Happy Harold"
Big Shot
Kazoo Jumbo 819
Bon View Long Distance
Bon View Connection
Black Bandy
RF Marshall Pride 198
Cracker Jack Baros 2469 —"Prime Rate"
Dakota Poundmaker 2626
Patternmaker
Sir Wms Warrant
Mr Angus
Bon View Winton 1342
Bar Heart Winton
Blacklock McHenry 13Y —"Great Northern"
Bon View Connection 2008
Blackcap Grandeur 3427
Candoller Forever 376
Briarhill Jay

Sale Day Phone: 605/523-2526
Auctioneers: Ham James, Jim Baldridge & Craig Conover
Our Catalog will be published in the September "Blacks Unlimited"

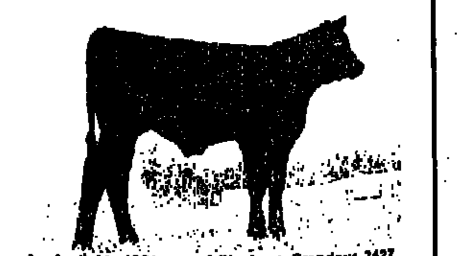

An April 11, 1981 son of Blackcap Grandeur 3427. The mother of this calf, Bon View Gammer 2846, is also the dam of the $25,000 Bon View Connection 2008 and the $23,000 Bon View Warrant 2300.

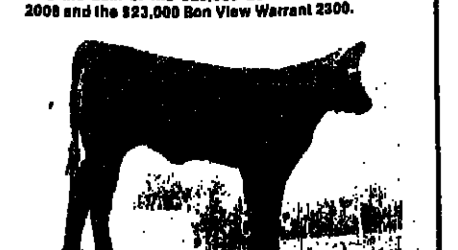

THE MOST EXCITING CALF ON THE NORTH AMERICAN CONTINENT! This daughter of "Kazoo" is backed by two generations of Pathfinder cows. Selling an embryo flush.

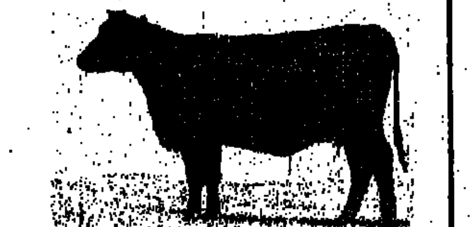

The Futurity Supreme Grand Champion, Rosebank Connection 59, "Ten", was the result of the potent breeding ability of Bon View Connection. We offer you this two-year-old daughter of Bon View Connection, which we feel is one of the breed greats. She sells with a March 15, 1981 heifer calf at side by "2626".

NLB NATIONAL LIVESTOCK BROKERS INC

BON-VIEW FARM
CANOVA, SOUTH DAKOTA 57321
Clarence E. and Howard R. Hillman, Owners
Phone: 605/523-2526
(15 miles north of I-90 on Highway 81)

Also plan to attend this sale circuit:
Oct. 15 – Goodfellow Angus Ranch Dispersion at Watertown, S.D.
Oct. 17 – Bon View Farms Production Sale at Canova, S.D.
Oct. 19 – Erdmann Angus Ranch Production Sale at Wetonka, S.D.

In our 74th Year . . .

Market Roundup:

Week trade persists in snail-like market

TRADE ON THE FED cattle market was a slow, sluggish affair this week in the face of a declining wholesale beef carcass trade. Demand was generally light with buyers never becoming very aggressive for numbers. Most buying interests were very cautious and selective and purchased only for immediate slaughter requirements. Also, packers were most competitive for choice steers over 1100 lb. and heifers over 950 lb. with lighter weights harder to move. In late week trading a bearish atmosphere continued and caution prevailed in the face of heavy supplies and carcass beef with slow movement of boxed beef items in the wholesale channels.

Slaughter steers and heifers trended steady to lower this week, according to USDA Livestock Market News Service. Midwestern terminal and direct trade areas closed steady to $1.25 lower Central Plains direct markets closed steady to $1.50 lower, with most of the decline on steers in Texas. Direct trade areas westward finished steady to $1 lower.

OKLAHOMA CITY STEERS md. frame #1 400-500 lb. $65.15-68; 500-600 lb. $62-65.15; 600-700 lb. $62.30-66; 700-800 lb. $64.40-65.50. Heifers md. frame #1 323-329 lb. $60.75-63.25; 400-500 lb. $55.25-59.30; 500-600 lb. $54.50-60.50;600-700 lb. $55.20-60; 724-774 lb. $56.75-59.70. Amarillo steers md. frame #1 400-500 lb. $67-70; 500-600 lb. $64-66; 600-800 lb. $62.50-68; 800-900 lb. $63.25-64.75. Heifers md. frame #1 300-400 lb. $59-62.50; 400-500 lb. $56.75-58; 500-600 lb. $55.50-60; 600-800 lb. $55.50-59.75. Dodge City steers md. frame #1 400-500 lb. $69-72.50; 500-600 lb. $65.75-66.25; 600-700 lb. $64.75-66.40; 700-800 lb. '$64-67.20' 800-900 lb.$65.20-66.60. Heifers md. frame #1 400-600 lb. $59.20-61.75; 500-600 lb. $57.21-61.60; 600-700 lb. $59.25-61.25; 700-800 lb. $59.75-62. Colorado steers md. frame #1 300-400 lb. $69-76.50; 400-500 lb. $66.75-72; 500-700 lb. $64-68.75; 700-800 lb. $63.75-67; 800-950 lb. $63.75-67. Heifers md. frame #1 300-400 lb. $62-66.50; 400-500 lb. $60.50-63.50; 500-700 lb. $58.50-64.50; 700-800 lb. $60.50-63.

WYOMING, WESTERN NEBRASKA and southwestern South Dakota steers md. frame #1 600-700 lb. $64-68; 700-800 lb. $62.25-65.75; 800-900 lb. $61.75-64.25; 900-1000 lb. $62.50-64.75. Heifers md. frame #1 500-700 lb. $62.25-64; 700-850 lb. $60.25-62.85. Montana steers md. frame #1 600-850 lb. $61.50-66. Heifers md. frame #1 400-575 lb. $58-61. California steers md. frame #1 350-450 lb. $68-72; 450-575 lb $67.50-68; 625-700 lb. $62.50-63.50. Heifers md. frame #1 325-425 lb $58-62; 450-500 lb. $56.50-58; 700-750 lb. $55.50-59.50. Washington, Oregon, and Idaho steers md. frame #1 300-500 lb. $62-66; 500-600 lb. $60-66.25; 600-700 lb. $62-65.70; 700-900 lb. $62-64; 900-1000 lb. $58.75-62.35. Heifers md. frame #1 300-500 lb. $51-55; 500-600 lb. $51-56; 600-850 lb. $54-57.

ARIZONA SLAUGHTER STEERS mixed good and choice 2-3 1050 lb. $70; good with end choice 2-3 975-1050 lb. $68.50-69; 1125-1150 lb. $66.25-67; mostly good 2-3 900-1025 lb. $68.50-69; 1125-1150 lb. $66; 1175-1200 lb. $65. Heifers mixed good and choice 2-3 925 lb. $66; good with end choice 2-3 850-1000 lb. $65-66; mostly good 2-3 1050-1100 lb. heiferettes $63. Colorado slaughter steers good to mostly choice #3's 1050-1225 lb. $66.25-67.25; good and choice $65.75-66.25. Heifers mostly choice 950-1000 lb. $64-65; good to mostly choice $64-64.50. Eastern Kansas slaughter steers choice 2-4 1075-1175 lb. $67-67.50; choice with end good 1025-1175 lb. $66-67; mixed good and choice 1100-1150 lb. $65.50; Holsteins $61.25-62. Heifers choice 2-4 975-1050 lb. $64-64.25; choice with end good 950-975 lb. $63-63.50. Montana slaughter steers good to mostly choice 2-4 1050-1200 lb. $64-64.50. Heifers good to mostly choice 2-4 950-1025 lb. $61.50-62.

EASTERN NEBRASKA SLAUGHTER steers good to mostly choice 2-4 1025-1200 lb. $65.50-67; choice and prime 2-4 1175-1225 lb. $67.25-67.50. Heifers good to mostly choice 2-4 925-1025 lb. $63-64; choice and prime 2-4 1000-1050 lb. $64.25-65. New Mexico slaughter steers mostly choice 1025-1125 lb. 2-4 $67.50-67.75; mixed good and choice 1010 lb. $65; Holsteins $62.50-63.50. Heifers mostly choice 925-950 lb. 2-3 $64.50-65; mixed good and choice 825-900 lb. $63.50-63.75. Nevada slaughter steers choice 3-4 1050-1150 lb. $67-68; 1250 lb. $66.50; mixed good and choice 2-4 1000-1200 lb. $66.50-67.50; Holsteins $62-62.50. Heifers choice 2-4 950-1025 lb. $64-65; mixed good and choice 2-4 950-1000 lb. $63-64; comm. to choice 2-4 1025-1050 lb. heiferettes $62-63. Northern San Joaquin slaughter steers mixed good and choice 2-4 1050-1100 lb. $67-68; mostly good with end choice 2-4 1075 lb. $66.50; Holsteins $59.61. Heifers mixed good and choice 2-4 950 lb. $64. Texas, western Oklahoma slaughter steers good and mostly choice 2-3 1025-1175 lb. $67-68.50; mixed good and choice 2-3 1025-1050 lb. $66.25-67.50; Holsteins $62-63. Heifers good and mostly choice 2-3 900-1000 lb. $64.50-65.25; mixed good and choice 2-3 900-975 lb. $63.50-64.50. Washington, Oregon slaughter steers good to mostly choice 2-3 $67-68; 1125-1300 lb. $66.50-67. Heifers good to mostly choice 2-3 900-1000 lb. $63-64. Wyoming, western Nebraska slaughter steers choice and good to mostly choice 2-3 1100-1200 lb. $66-67; choice 2-4 1400 lb. $61. Heifers choice and good to mostly choice 900-1050 lb. $63.50-64.75.

SAN ANGELO SLAUGHTER lambs choice and prime with shorn #1-2 pelts $47-49; 100-125 lb. $44.50-46.50. Ewes good $19-23; utility $16-19; cull and utility $13-16. Sioux Falls feeder pigs US 1-2 20-30 lb. $22-28; 30-40 lb. $28-39; 40-50 lb. $40-43; 50-60 lb. $41-47; 60-90 lb. $43-50.

—ALEX MOSTROUS

CENTRAL AUCTION ROUNDUP

[Reports as quoted by markets]

AMARILLO LIVESTOCK AUCTION
Amarillo, Texas, Sept. 29

6,018 head received: Feeder steers, md. frame 1 300-400 lb. $72-74; 400-500 lb $67-69, 500-600 lb. $64.25-66.90; 600-700 lb. $63-64.75. Md. and lg. frame #1-2 300-400 lb. $64.50-67.50; 400-500 lb. $61.75-66.50; 500-700 lb. $60.75-63.10. Feeder heifers, md. frame 1 300-400 lb. $58-59; 400-500 lb. $54-55.75; 500-600 lb. $53.75-56.75. Md. frame 1-2 300-400 lb. $52-56.75; 400-600 lb. $51.50-54.25. Sm. frame 1 300-400 lb. $50.75-52.75. Slaughter cows, cutter and low ut. 2-3 $37.50-41.50; canner and low cutter 1-2 $33.75-37.50.

TORRINGTON LIVESTOCK COMMISSION CO.
Torrington, Wyo., Sept. 23-25

4,575 head received: Feeder steers, choice 500-600 lb. $65-69; 600-700 lb. $64.50-68. Feeder heifers, choice 500-600 lb. $62-64; 600-700 lb. $61-63.50. Slaughter cows, ut. and comm. $42-46. Slaughter bulls, $50-54.

PORT CITY STOCKYARDS
Sealy, Texas, Sept. 24

4,032 head received: Feeder steers, md. frame 1 250-300 lb. $82-86; 300-350 lb. $76-82; 350-400 lb. $72-76; 400-450 lb. $67-72. Lg. frame 1 500-600 lb. $62-65. Md. frame 1-2 180-250 lb. $86-95. Md. frame 2 250-300 lb. $78-84; 300-350 lb. $73-78; 350-400 lb. $65-73; 400-450 lb. $62-66; 450-500 lb. $58-62. Lg. frame 2 450-600 lb. $60-62.50. Sm. frame 2 350-450 lb. $55-61. Feeder heifers, md. frame 1-2 200-250 lb. $65-73; 250-300 lb. $59-63; 300-400 lb $56-58; 400-500 lb. $53-58. Sm. frame 2 300-500 lb. $50-55. Slaughter cows, ut. 2-3 $40-45; cutter 1-2 $36.50-40; canner and low cutter $35-37.50. Slaughter bulls, 1-2 1200-1700 lb. $50-53. Slaughter calves, good 400-500 lb. $53-55.

TEXHOMA LIVESTOCK COMMISSION CO., INC.
Texhoma, Okla., Sept. 25

3,268 head received: Feeder steers, choice 300 lb. $81.75-82.25; 400 lb. $68.25-72.25; 500 lb. $66-67.40; 600 lb. $65.90-67.25; 700 lb. $64-65.50; 800 lb. $64-65.50; 900 lb. $53.60-64. Feeder heifers, 300 lb. $64.25-65.50; 491 lb. $58.10; 500 lb. $59.25; 600 lb. $59.10-50.80; 735 lb. $61.10; 800 lb. $60.10.

EMPORIA LIVESTOCK SALES CO., INC.
Emporia, Kan., Sept. 25

3,007 head received: Feeder steers, choice 250-500 lb. $70-75; good $65-70; common $60-65. Good and choice 500-650 lb. $66-69; common $60-65; 650-850 lb. $64-66; common $59-62; 850-1100 lb. $62-64; common $59-62. Feeder heifers, choice 250-450 lb. $63-67; good $59-62; common $50-55. Good and choice 450-650 lb. $57-61; common $54-57; 650-800 lb. $58-61.50; common $54-55. Slaughter cows, heiferettes $51-54; ut. $38-43; comm. $38-40; canner and cutter $35-40. Slaughter bulls, ut. $56-58; canner and cutter $49-50. Replacements, stock cows $46-48; stocker bulls 500-700 lb. $59-62; 700-1000 lb. $55-57; pairs $500-575.

CLOVIS LIVESTOCK MARKET, INC.
Clovis, N.M., Sept. 23

1,534 head received: Feeder steers, md. frame 1 305-350 lb. $77-83; 400-485 lb. $69-75; 500-600 lb. $65-68.25; 600-720 lb. $64-65.75. Md. frame 1-2 400-450 lb. $65.50-71; 600-650 lb. $59.50-61. Feeder heifers, md. frame 1 315-400 lb. $60-66; 400-500 lb. $58-61.50; 500-700 lb. $56.25-58.50. Md. frame 1-2 325-350 lb. $57-59.50; 500-600 lb. $53.50-55.50. Slaughter cows, ut. and comm. 2-4 $41-46; cutter $37-41.75. Slaughter bulls, 1-2 1060-1700 lb. $52.25-57.75.

CENTENNIAL LIVESTOCK AUCTION
Fort Collins, Colo., Sept. 24

1,039 head received: Feeder steers, choice 300-400 lb. $69-70.25; 450-640 lb. $60-63; 700-945 lb. $64-65; 1080-1215 lb. $60.50-63.25. Feeder heifers, md. $65-68. Sm. frame 400-625 lb. $59-60.50; over fleshed 500-550 lb. $57.50-58. Slaughter cows, high yielding cutter $48.50-50; md. $39-44; thin $33-37; heiferettes $47-55.

EL PASO LIVESTOCK AUCTION
El Paso, Texas, Sept. 22

696 head received: Feeder steers, choice yearling 450-800 lb. $62.50-65; good to md. $58-62.50. Calves, choice 250-400 lb. $75-90, crossbred $75-90. Feeder heifers, choice 450-800 lb. $55-62.50; good to md. $52.50-58. Calves, 250-400 lb. $65-75; crossbred $62.50-70. Slaughter cows, ut. and comm. $42-49, standard $50-55; canner

(Continued on page 10)

CENTRAL AUCTION ROUNDUP

[Reports as quoted by markets]

and cutter $35-42. Slaughter bulls, ut. and comm. $54-58. Replacements, stocker bulls $50-65. Stocker cows $40-52.50; pairs $475-650.

SHEEP
CENTENNIAL LIVESTOCK AUCTION
Fort Collins, Colo., Sept. 23

1,268 head received: Sheep, spring slaughter lambs wooled, choice and prime 99-125 lb. $49-50; 100-110 lb. $47.50-48.85. Shorn, springling choice and prime #1-2 pelts $47-49; fresh shorn 100-125 lb. $44.50-46.75. Feeder lambs, choice and fancy 45-65 lb. $45-47. Ewe lambs, choice and fancy 60-85 lb. $47-49.75; 110 lb. $50.75.

—Compiled by VIRGINIA THOMSON

Kershaw & Sons
Commercial Cattle Feeders
Charles Kershaw • Dick Kershaw
P.O. Box 75 • 714/344-3740
BRAWLEY, CALIF. 92227

TEXAS BEEF PRODUCERS
Custom Cattle Feeders
DUMAS, TEXAS
P.O. Box 1355 . . 79029
Phone 806/948-4163
9 miles east and 5 miles north of Dumas

Lemmy Wilson Livestock
Suppliers of Stocker and Feeder Cattle
Office: 615/623-8721
Also have some started calves on hand most of the time.
Rt. 4 • Newport, Tennessee 37821
Lemmy Wilson 615/623-8179
Dave Cantwell 615/623-3142

SWEETEN your profits. Finish your cattle at
Sugarland Feed Yards, INC.
Melvin Cordray, Manager
P.O. Box 186
Office phone 806/364-3381
HEREFORD, TEXAS 79045

Put your advertising message in Western Livestock Journal

BEEL CATTLE CO. LTD.
Valentine, Nebraska

Commercial Simmental Cow Herd Dispersal Sale
Thursday, NOV. 5, 1981
12:00 Noon—Valentine Livestock Auction

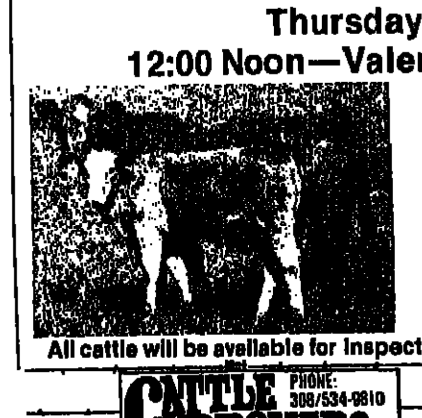

Selling:
575 Cows
120 Bred Heifers
540 Calves
20 Breeding Bulls

A young 3/8 Simmental cow with her Chianina-cross calf. 40 cows will sell bred to 3/4 Chianina bulls.

All cattle will be available for inspection at the sale barn 4 to 5 days prior to the sale.

CATTLE BROKERS INC. PHONE: 308/534-9810

BEEL CATTLE CO. LTD.
BOX 206
VALENTINE, NEBRASKA 69201
BOB BEEL 402/376-2163
L.C. BEEL, Jr. 402/376-2384 402/376-2068

WHAT'S THE GOOD WORD?

WESTERN LIVESTOCK JOURNAL'S
December monthly magazine

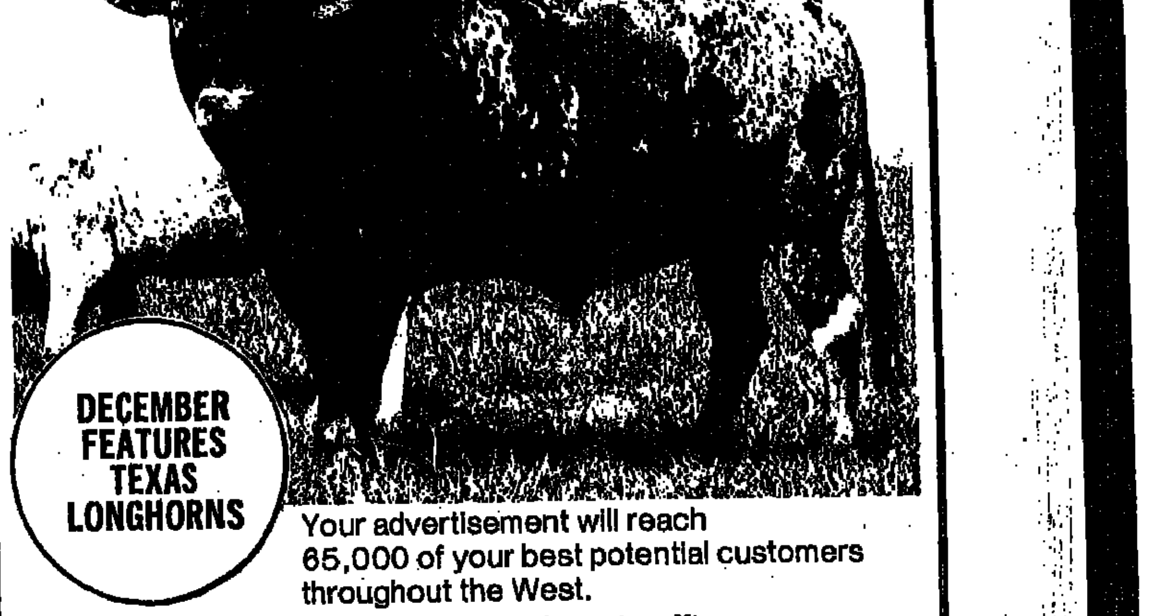

Your advertisement will reach 65,000 of your best potential customers throughout the West.

Let them know what you have to offer.

Call us today or contact your area fieldman for more details. Deadline is November 1, 1981. He has the positive approach to marketing your cattle.

Livestock Advertising • 303/623-2800
P.O. Drawer 17F, Denver, Colo. 80217

John Coote
503/963-6274
P.O. Box 1599
LaGrande, Oregon 97850

Lee Pitts
505/821-1443
7320 Ticonderoga, N.E.
Albuquerque, N.M. 87109

Don Doris
209/951-3217
3933 Five Mile Dr.
Stockton, California 95209

Jerry York
303/772-7810
837 Crawford Circle
Longmont, Colorado 80501

Ralph Heinemann
406/656-0564
5405 Gene Sarazen Dr.
Billings, Montana 59102

Jay Purchase
308/532-5819
2901 W. 2nd
North Platte, Nebraska 69101

WLJ CLASSIFIED CORRAL

. . . SHORT CUT TO PROFITS

ADVERTISING RATES

BY THE WORD: 55 cents per insertion with a 10% discount if ad is ordered for 3 times. 15% discount is ad is ordered for 6 times. Include name and address in word count. Count as one word each initial, abbreviation, whole number and phone number. Hyphenated words are live. Minimum charge of $7.70

BY THE INCH: $23.00 per column inch per insertion with a 10% discount if ad is ordered for 3 times; 15% discount if ad is ordered for 6 times

NO CASH DISCOUNT FOR PAYMENT IN ADVANCE FOR EITHER WORD OR DISPLAY ADVERTISING.

BAD RATES: $1.00 more per insertion for having a bold face head and your signature set in bold face type. Words as only

CONDITIONS

BLACK and WHITE ads only. No photographs or reversals

EMPLOYMENT WANTED ADS must be paid in advance

DEADLINE: 4:00 p.m. Tuesday for issue mailed Friday and dated the following Monday

LIABILITY: Advertiser is liable for content of advertisement and any claims arising therefrom made against the publication. Publisher is not responsible for errors in phoned copy. Publisher reserves the right to refuse any advertising not considered in keeping with the publication's standards

COMMISSIONS: Classified advertising is NOT agency commissionable

WESTERN LIVESTOCK JOURNAL

Gary Hagar—Ext. 22
Classified Ad Mgr.

4th Floor
Livestock Exchange Bldg.
Denver, CO 80216

PHONE: 303/623-2800

DO NOT PHONE in response to blind ads. Advertisers' names and locations are confidential. Write showing Ad Dept. file on your envelope and your reply will be promptly forwarded.

CLASSIFIED INDEX

1 Employment Wanted
2 Help Wanted
2A Distributors Wanted
2B Custom Service
3 Cattle Markers
3A Livestock Brands
4 Semen
5 Cattle
5A Livestock Equipment
5B Exotic Animals
6 Goats and Sheep
7 Hogs
7A Poultry
8 Horses, Jacks, Mules
8A Horsemen Supplies
9 Dogs
10 Auctions
10A Auctioneers
11 Livestock Wanted
12 Feedlots
13A Retirement Properties
13B Farm and Ranch Appraisal/Management
13C Storage Space for Sale
13D Appraisers
13 Farms, Ranches for Sale
14 Ranches for Rent or Lease
15 Ranches or Pasture Wanted
16 Real Estate for Trade
17 Pasture Available
18 Hay, Feed, Seeds
19 Business Investments
19A Livestock Loans
19B Loans
19C Livestock Insurance
20 Machinery
21 Fence Posts
22 Building Materials
23 Pipe, Irrigation Supplies
24 Schools
25 Trucks and Autos
28A Trailers
26 Lost and Found
27 Women's Interest
28 Vet Supplies
28 Miscellaneous
29A Travel

EMPLOYMENT WANTED 1

CHRISTIAN family man, experienced in farming and ranching, desires working manager position. Call: 303/855-7866.

EXPERIENCED ranch hand wants riding job. Married, reliable, references. Prefer south Idaho. 509/243-4818.

HIGHLY EXPERIENCED ranch manager. Aggressive, profit minded, scientific cattleman/farmer. Know western range operations. Louis: 805/659-1862.

YOUNG, able-bodied man. Experienced with draft horses. Ready and willing to work. Looking for a permanent position. Kevin Prather, 307/367-2465.

WORKING RANCH MANAGER
Foreman. Lifetime experience, married, don't drink or smoke. Experienced all phases of ranch operations: cow/calf, yearling, purebred, commercial. Practical veterinarian, irrigation, haying, operate ranch equipment, pedigreed, payrolls, can manage crew. At present job 4½ years. Reason for leaving, ranch sold. Can furnish working and character references. Jim Solomon, 307/379-2497.

DEDICATED, experienced ranch manager, 30, responsible, efficient. B.S. in Animal Science, agricultural economics, business, veterinary technician. Son 14. Purebred, cow/calf, yearlings, horses. Flood, sprinkler irrigation. Alfalfa, grass, grain production. Equipment operation maintenance. Seeking management or position with responsibility and advancement. Mountains, western Montana, Idaho, Wyoming. Excellent references. Rich Mackey, Rt. 1, Box 169, Grace, ID 83241. Available November 1st. 208/465-3568/2269.

EMPLOYMENT WANTED 1

EXPERIENCED cowman, 32, commercial and purebred cow/calf. Extensive A.I., pregnancy test accurately, practical vet, range management, equipment maintenance, welding, some farming experience and embryo transfer. Recent Grahman School, cattle management and breeding. Seeking permanent position, growth potential with responsibility. Phone: 503/884-7596.

HELP WANTED 2

SEMI-RETIRED married man for general ranch work on small ranch. Must know cattle. Salary open. House and utilities furnished. Write Ad Dept. 625 c/o WLJ.

RANCH MANAGER
Need experienced ranch manager for registered beef master herd in central Arizona-New Mexico. Interest in savory grazing methods is required. Written application with resume to Ranch Manager, P.O. Box 7128, Albuquerque, NM 87194.

SINGLE woman for general ranch work, between 24-45 years of age, for feeding and care of breeding and young cattle. Also general repairs. Apartment furnished. For information write Rancherita Angus, Rt. 2, Box 817, Hat Creek, CA 96040. Phone: 916/335-4661.

ASSISTANT COW MANAGER
West Coast cow/calf operation seeking an individual to act as a number 2 man assisting the cow manager. Excellent growth opportunity for an ambitious individual. Long term plan for this person to grow into a position of cow manager on an associated ranch. The applicant needs a background in the following areas: range management, calving and breeding, practical vet, cattle handling and feeding. College degree helpful but not required. Please submit detailed resume with 3 references and salary requirements to Ad Dept. 626 c/o WLJ.

COW MANAGER
Large West Coast ranch seeks responsible and aggressive cow/calf manager with a desire for long term growth. Applicants need to be cost oriented and must have a strong background in the following: range management, calving and breeding, practical vet, cattle handling and feeding, and feedlot. The right person will get in on the ground floor of a progressive and growing cow/calf operation. Must be ready to try new ideas and techniques. Strong emphasis on records and motivating people. Excellent opportunity for the right man. Please submit complete resume and salary requirements along with 3 references. to Ad Dept. 627 c/o WLJ.

LIVESTOCK BRANDS 3A

CALIFORNIA, OREGON Brand, U-N-BAR. Three sizes of high quality irons. $250.00. 805/589-3443.

CATTLE 5

125 MONTANA ANGUS breeding bulls. Hard and ready for service now. 406/378-6138.

ANKINA HERD DISPERSAL
Big, western Canadian, registered Angus and Polled Hereford bred to top ¾ Polled Crinstino Son of Livdoc. Also, super 1st heifer and bull calves. See now what you will have next year. Tom Walker, 7-9 a.m., 604/599-2263.

CATTLE 5

BULLS registered Brangus 3½-years-old. Semen tested. excellent calves. 916/345-5432.

REGISTERED Simmentals. Entire herd of 140 females. Can sell small lots. Call noon or evenings. Massaro Simmentals, Chowchilla, California. 209/665-4130.

DAIRYMEN ONLY
For sale or lease. 500 head springing, Holstein heifers, top quality. Prices quoted, delivered to your ranch. Circle R Land & Livestock Company, Fallon, Nevada. Phone: 702/423-4585.

15 BRED REGISTERED Hereford Heifers for Sale. Daughters of Advance Kalob 958 sire of the 1979 high indexing and high selling bull out of the Shaw Test Center. These females are bred to Bo Leo Stanway 50. Will calve in March or April. Priced to sell. Call: Harvey Field, Prairie City, Oregon. 503/820-4430.

REGISTERED RED ANGUS
Cows, heifers and bulls
PHONE:
303/688-3559

20 BRANGUS RANGE BULLS
L D LIGHTING RANCH
Loyd & Rose Marie Daily
Rt. 11, Box 11543
Kennewick, WA 99336
PHONE: 509/586-6563

REGISTERED POLLED HEREFORDS
30 Large, young cows bred for early spring calves to a top line 1 polled bull. This is a dispersion. Transplant prospects here.
DONALD E. MEADOR
Rt. 2, Box 200
Scottsbluff, NE 69361
PHONE: 308/635-2438

HOLSTEINS
Open, bred and springing heifers and cows. Heifers 3 months to yearlings and yearling bulls. Registered and high grade. Delivery on approval.
HRDLICKA BROTHERS
Livestock Sales, Inc.
Rt. 7, Box 142
Chippewa Falls, WI 54729
PHONE: 715/723-1171

TUFF TIMES COWBOY
Why pay more for fancy names and ridiculous claims? Might be time to try a high performing line bred. Black Line One from our sale at Bozeman Livestock Auction, Bozeman, Montana.
TIMBERLINE RANCH
A.C. Jake Callantine
Belgrade, MT 59714
PHONE: 406/388-4543
You can pay one whale of a lot more, but you can't buy any better.

HIGH COUNTRY HEREFORD
"Reputation Replacements"
FOR SALE
65 Commercial pairs, straight Herefords:
12-7 years old
10-5 years old
32-3 years old
14-2's
August and early September calves sired by Sons of S Titan 7777, 1979 Denver champion. Some club calf prospects.
LARGENT AND SONS
Wilsall, MT 59086
406/578-2314
578-2393

7th ANNUAL ALL WYOMING CLUB CALF SALE
Saturday, October 10th
7 p.m.
at LCCC arena
Cheyenne, Wyoming
65 Steer calves. At least 1½ wb be Black, 10 heifers. Calves will range in age from February through June. National recognized club calf sires will be represented. Some winners produced by our consignors have won at Denver, Houston, Wyoming State Fair and several county shows.
Auctioneer
Don Rigsby, Madill, Oklahoma
405/795-2311
Jerri Ely, 303/583-2417 or Judy Moon,
Home: 307/324-2322
Office: 307/324-2203
Sale Day Phone
307/634-5853, Ext. 153

CATTLE 5

REGISTERED Texas Longhorns, bred heifers, cows and bulls. Lester Fraser, Chandler, AZ 85224. 602/838-4967.

300 Bred
Hereford heifers, bangs vaccinated, bred to black bulls. Call 513/631-0987.

50 PREGNANCY TESTED, young cows, mostly Hereford/Simmental cross. $550. Will deliver. 503/932-4987.

ANGUS
Registered or commercial bulls, heifers, cow pairs. SPENCER ANGUS RANCH, SANTA MARIA, CALIFORNIA. 805/922-2211.

REGISTERED ANGUS bulls. Semen and production tested. Sunny Brook Ranch, Paso Robles, California. 805/238-0663 or 238-5542.

SIMMENTAL BULLS
8 Head of good, sound, post yearlings Bland Herring, Newberg, Oregon. 503/538-3973.

AVAILABLE WAIVER at U.S. forest service cow permit. 398 head June 16th to October 15th. Stock with cows and calves. Durango area. Call: 303/247-2320 or 303/926-3330.

BRAHMAN BULLS
Yearlings and 2-year-olds, Greys and Reds. Our bulls will sire the good, F1, fast growing calves. Bred in the west.
RED BRANGUS BULLS
AVON DAVIS
13870 Ave. 25, Chowchilla, CA 93610. 209/665-2273.

OPEN PUREBRED ANGUS HEIFERS
Ready for breeding.
PERMANTE ANGUS RANCH
Call weekends
415/967-3073

REGISTERED BLACK BRANGUS BULLS
Six 3-year-olds
Good stock, short on pasture must sell. $1,250 per head.
Call collect
805/684-4178
968-4897
685-2031

PROFITABLE PERFORMANCE
For progressive cattleman
Gelbvieh bulls CBCIA performance test winners. Sale at Madera, October 24th. Hardworking, easy calving, fast growing, better milking Gelbvieh.
EARLY DAWN GELBVIEH
Oakdale, California
James Clayton, DVM
Marcus Haney
PHONE: 209/545-1249

"The Vermilion Angus Event"
2,000 ANGUS
December 7-8
PAYS Billings, Montana
December 7 — 125 Angus bulls
December 8 — 1,875 Bred Angus cows and heifers
For Information:
Bob Cook, 406/245-6447, or 406/259-9259

CATTLE 5

LONGHORN BULLS for sale. HAP MAGEE, Danville, California. 415/837-7228.

LONGHORN BULLS
For sale or lease. Max Watkins, Santa Barbara, California. 805/969-0667.

REGISTERED BRAHMAN cattle: All ages, bulls and cows. Wild Ass Canyon Ranch, Slade Park, CO 81623. 303/245-4030, 243-0780.

REGISTERED
Horned, Hereford yearling heifers. Nador Ag Enterprises, 3500 Chamberlain Road, Lincoln, CA. 916/645-3638.

BOX BRAHMAN RANCH
Registered, Gray Brahman cattle. Gentle and ready to go to work. Bulls and females for sale. Rt. 1, Box 6, Carrizo Springs, TX 78834. 512/876-2777.

FOR SALE
SANTA GERTRUDIS CATTLE
Polled, 3-year-old bulls, yearling bulls and heifers. Registered and commercial cows. Quality Plus Ranch, Rod Brooks, owner, 702/423-7280, 3600 Rice Road, Fallon, NV 89406.

REGISTERED, POLLED Herefords. Short 2's and yearlings, 30 bulls, 30 heifers. Sire, Son of Superior sire, Alpine 1502. H.D. Cattle Ranch, Yreka, California. 916/842-3651, evenings.

REGISTERED BRANGUS
Cows for sale: 4 Brangus cows, 2 with second calf at side, 1 bull calf and 1 heifer calf. Cows bred to our registered Brangus bull with ADG of 3.08 lbs. Phone: 916/589-0672, evenings.

RED AND WHITE SIMMENTALS
Dennis and Eve Bowers of Winlock, Washington to sell 75 head, Sunday, October 18, 11:00 a.m. at the Portland Livestock Market across from the P.I., Portland, Oregon. Guest consignor: Jack Marriott and family, ADX Simmentals, Toledo, Washington. For information contact: Far West Auction Company, 1364 South Dowd Rd., Lincoln, CA 95648, or Dennis Bowers, Red and White Simmental Ranch, 187 Bay Road, Winlock, WA 98596. 206/785-3322.

LONGHORN BULLS
We have a large selection of breeding age bulls and yearlings ready to work
L & L CATTLE COMPANY
Fruitland, Idaho
208/452-4128

40
2-Year-Old registered Hereford bulls. Sell in our annual sale. 1 p.m., October 16, 1981 at Valley Springs Hereford Ranch.
John Snyder
1290 Paloma Rd.
Valley Springs, CA 95252
PHONE: 209/772-1265

BRAHMAN CATTLE
Registered bulls and cows. All ages, red and gray. Some Polled also F1.
L Bar W
Land & Cattle Co.
P.O. Box 639
Hollister, CA 95023
PHONE: 408/637-8870
209/722-5577
408/637-0449
503/882-1223

FROSTY ACRES POLLED SHORTHORNS
Private Treaty
Performance tested • Quality controlled
Beef type Polled Shorthorn bulls
FROSTY ACRES INC.
P.O. Box 142, Adin, CA 96006
Ed, 916/299-3281; Dale, 916/299-3440; Ron, 702/423-4449

SIMMENTAL SALE
Saturday, October 17, 2:30 p.m.
in conjunction with the P.I. at Portland, Oregon.
"THE MIGHTY 90"
9 Bulls, 20 full blood females,
50 purebred females, ¾ blood females.
For information contact:
Far West Auction Company
1364 South Dowd Road
Lincoln, CA 95648

gp
BULLS——BULLS——BULLS
ALL RANCH RAISED BRANGUS
250 Service Age
160 Yearlings
160 Weaned
We also have Brangus cows and heifers for sale.
CERTIFIED ¾ BULLS
Start your Brangus herd today!!!
Breed these ¾ bulls to your Angus cows and get your Brangus calves. 25 to choose from. Contact us today!!
TRIPLE C BRANGUS
Homer Higdon, Manager
Sutherland Springs, TX 78161
PHONE: 512/667-3868; 947-3462

CATTLE 5

FOR SALE: Purebred, Santa Gertrudis. Pairs, heifers, bulls, polled and horned. Call evenings. 503/399-0031.

REGISTERED BRAHMAN Red, grey, and ¾ bulls. Compare quality and prices before you buy. 209/826-2141.

BULLS • BULLS
Purebred Angus, ten, 2-year-olds, twelve yearlings. Phone: 209/865-3407, evenings.

CHAROLAIS bulls and females for sale. Performance tested and reverred. Shasta Charolais, Anderson, California. since 1961. 916/365-3068.

BRAHMAN BULLS
And heifers, some halter broke 12-17 months. Toro Blanco Ranchmans, Lincoln, California. 916/645-1140.

REGISTERED SCOTCH HIGHLANDS
A few heifer calves, yearlings, and young cows for sale. Sorry no bulls left. Also a few cross breds available. John B. Welborn, Willow Creek Ranch, Cora, WY 82925. 307/367-4768.

LIVESTOCK EQUIP. 5A

FOR SALE
Show Equipment!!!!!!!!
- Sale Ring
- Blocking Chutes
- Feed Troughs
- Fans
- Show Halters
- Blow Dryers
- Miscellaneous Equipment and Supplies

$9,220 value—Make Offer
VALIANT FARMS
Steve Stanley
PHONE: 916/268-0562
916/268-0298

EXOTIC ANIMALS 5B

YAK RAISING and CROSS-BREEDING. Information: P.O. Box 734, Newcastle, WY 82701.

HORSES, JACKS, MULES 8

WANTED REGISTERED HORSES
For all breed sale.
Sunday, November 1st.
L.A. County Fairgrounds
Pomona, California
Mike, Hoch, Auctioneer
PHONE: 714/685-8438

DOGS 9

CATAHOULA puppies for sale, excellent cow dogs. $50.00 each. 602/632-7962.

SHEEPDOGS: Started dogs and pups from working parents. 5C Sheep Company. 209/649-3849.

REGISTERED BORDER Collies from imported stock. Puppies and starters. O.H. Fitzgerald. 209/847-4784.

8-9 MONTH STARTED Kelpie, gathers, fetches, pens, holds. Very helful, aggressive, protective. 208/886-1558.

QUEENSLAND Blue Heelers. I breed for working ability and good watch dogs. $100. 4-months-old. 916/633-2246.

AKC registered, Australian, cattle dogs. Pups, reds. Excellent guard and stock dogs. Ar-Don Kennels, Box 821, Soeppose, OR 97058.

Class Ads Really Work

REGISTERED ENGLISH Shepherd. Finest blood lines of world's best stock dogs. These bobtailed dogs are aggressive and have built-in brakes. Satisfaction guaranteed $200 each. Daryl Critchlow, 503/546-5602, Culver, OR 97734.

Dog-gone...!!
when you sell your dogs through WLJ's Classified Corral.

PREDATOR PROBLEMS?
NATURAL CONTROL With KOMONDOR DOGS

NOW TAKING DEPOSITS FOR FALL LITTER
Griffin Komondorok
Rt. 3, Box 264
Silver City, NM 88061
PHONE: 505/538-2511

LIVESTOCK WANTED 11

BRAHMAN CROSS and English bred stock cows. 602/268-0275. Bill Roer.

LONGHORNS: Looking to buy unmounted longhorns. Each horn near 3 ft or more. Call Walter Dennis. 303/623-2800.

WISH TO TRADE for cattle. 1976 D40 Cat series number 83J3988, low hours, excellent condition. Logging equipped with brush blades and hydraulic dozer. Machine is worth $40,000. 503/947-3596.

IF YOU HAVE good, sound, large framed, 1,000# plus, open, Charolais cross, Holstein cross or exotic cross cows, Rio Vista will pay you a premium. Truck load minimum only. Call today: 512/677-8014.

APPRAISERS 13D

J. William Murphy & Associates
Consulting Appraisers
Rural Specialists
Condemnation—Estate Appraisals
Call Collect: 714/628-5517
5563 Riverside Dr., Chino, CA 91710

REVIEW APPRAISERS
Consultants at real estate.
WILLIAM KNIPE & ASSOCIATES
Suite 204, Imperial Plaza
200 North 3rd Street
Boise, ID 83702
DIAL: 208/345-3163

PACIFIC Farms and Ranches 13

RABBIT SPRINGS Ranch: 780 acres, southern California, alfalfa ranch. $2,650,000. Call: Ed Klein, CR. 213/553-6914.

LARGE RANCHES
California and Oregon, row crop, alfalfa, almonds, walnuts, grapes, cattle, recreation. Write Ad Dept. 620 c/o WLJ.

RICE LAND
Find of the century! Canal water plus 6 wells. All new pumps. 960 acres. 910 acres laser leveled. Buildings. $4,000,000. Some assumable loans. Owner says sell. Call: 916/334-7654, Carol Jones, Broker. VALLEY AGRI-LAND.

PACIFIC Farms and Ranches 13

LAND
40-80 Acres. Rolling oak covered. NID water, gravity flow irrigation. $360,000. Discount for cash. Call: 916/334-7654. Carol Jones, Broker. VALLEY AGRI-LAND.

WHEN CONSIDERING selling or exchanging your ranch in central or northern California, contact: Chester A. Mallory, Century 21, Cloverland Realty Co., Inc., 389 W. F St., Oakdale, CA 95361. Phone: 209/847-1731.

ORCHARD
130 Acre orchard. Beautiful setting, good production. Apricots, prunes, peaches. Buildings. Make offer. Call: 916/334-7654, Carol Jones, Broker. VALLEY AGRI-LAND.

FOR SALE: 38¼ irrigated acres, wheat line, fenced, horse barn, 30 acres new alfalfa, balanced pasture. Modern 2,200 sq. ft., split level home. Near lakes, fishing, skiing, view Cascades, 40 minutes to Bend. Mile off Highway 97. $160,000. 503/546-4771.

FOOT OF CASCADES
215—1,000 ACRES
Close to Albany, Oregon. Beautiful grazing land, forest, springs, irrigation. Ideal for cattle, horses, sheep, dairy, raspberries, Christmas trees, etc. Includes 3 homes, 4 barns and furnishing. Call: owner/agent, 714/840-7210.

JOSEPH, OREGON
1,500 Acres, spectacular land along shoreline of Lake Wallowa, timber and grazing with good possibility for future cash flow from development of 5 acre homesites. Deal with owners at $1,000 per acre. Valley Investors Partnership, P.O. Box 309, Auburn, CA 95603.

JOHN DAY VALLEY RANCH
Choice, 300 cow unit ranch approximately 1,460 deeded acres plus 160 acres BLM lease. North fork, John Day River runs through ranch for approximately 1½ miles. U.S. forest service permit for 235 cow units. 2 sets of headquarters. 180 to 200 day growing season. Approximately 300 acres irrigated. Priced at $675,000 with terms available. Brokers welcome.
Contact:
VALLEY RANCH SALES
425 W. Main
John Day, OR 97845
PHONE: 503/575-0145

CENTRAL OREGON
450 Acres northwest of Bend. 200 irrigated acres with well and district water rights. Grazing rights on 8,000 acres of adjacent federal land. Currently producing cattle, hay and grain. Panoramic views of snow capped mountains. Large, recently remodeled ranch home. $800,000 cash assumable loans. Adjacent ranch available for larger operation.
423 SE Oak Street
P.O. Box 1468
Roseburg, OR 97470
seek, inc. realtors
PHONE: 503/672-5432, or 503/672-0829, Bill Stiles, Broker

MODOC COUNTY
- 185 Acres irrigated, alfalfa, home. $315,000.
- 354 Acres, farm land, home. 185 acres sprinkler irrigated, alfalfa. Additional water potential. Excellent hay equipment. $495,000
- 500 Acres at city limits. 80 acres sheltered feed ground. 180 acres sprinklers. Irrigated district. 240 acres farm land to develop $750,000
- 80 Acres farm land. 60 inches top soil. 410 g.p.m. irrigated, well $108,000.
- 516 Acres deeded farm land, plus 100-200 acres riparian lake land. Stream frontage, good home. 2 irrigated wells. needs development $585,000.

(916) 233-1534 DEAN NEER REALTY P.O. Box 1087 ALTURAS, CALIFORNIA 96101

EASTERN OREGON RANCHES
Ideal Yearling Operation
27,800 deeded acres plus 3,000 private BLM. Includes 200 acres flood irrigated pasture, 800 acres crested wheat seeding, balance native brush grass with sagebrush and juniper cover. Elevation from 4,000' to 5,500'. 2 moderate homes, 2 sets working corrals. Total price. $3,260,000. Terms available, low interest.

BAKER VALLEY
459 deeded acres flood irrigated with free water from North Powder River. Older 2 story, 3 bedroom home, machine shed, shop, barn, covered scales all in excellent condition, currently used for yearlings (ideal for purebred operation). Capable of handling 400 mother cows year around. $1,100,000 terms.

DIAMOND VALLEY-STEENS MOUNTAIN AREA
4,800 deeded acres crested wheat and native pasture good summer range. $125.00 per acre. Liberal terms.

$1,400 COW UNIT
2,000 head cow ranch including full line of equipment, flood irrigated meadows, private BLM allotment. Call for details

BLIVIES VALLEY GRAZING ASSOCIATION: 423 yearling shares, $500 share, terms, call for details.

OWYHEE RIVER RANCH
1,900 acres deeded land plus approximately 1,500 acres BLM, 240 acres alfalfa irrigated from Owyhee River, balance would make excellent, crested wheat grass seeding. Good older, 4 bedroom, rock house, newly remodeled guest house over, looking river. Feedlot, barn, shop, corrals. $500,000.

CRANE, OREGON
Approximately 755 acres deeded land, located 3 miles north of Crane, Oregon. 120 acres alfalfa, 140 acres irrigated grain, 130 acres dryland grain, balance native pasture. Nice house, granary, machine shed and corrals. This ranch has 1 mile of county road frontage and would make an excellent purebred set-up. Price: $400,000. Excellent owner financing.

JETT BLACKBURN REAL ESTATE
771 Ponderosa Village
Burns, Oregon 97720
503/573-7206
Jett Blackburn, Broker; Doug Campbell, Sales Associate

PACIFIC Farms and Ranches 13

FARM LAND
RANCHES, FARMS large and small. Carol Jones, Broker. 916/334-7654. P.O. Box 41814, Sacramento, CA 95841. VALLEY AGRI-LAND.

NORTHEASTERN California 105 acre, alfalfa ranch Fall River valley. Good well, pond, large, new home, outbuildings, equipment. Under $3,000 per acre. McArthur Realty, P.O. Box 147, McArthur, CA 96056. 916/336-5683

SOUTHERN OREGON
160 Acres near Klamath Falls 150 irrigated, all in pasture. Nice home, 2 bedrooms and outbuildings. $315,000. Terms
Call: Don Kirkpatrick
Evenings, 503/884-9786
CHUCK FISHER & ASSOC., INC.
403 Main Street
Klamath Falls, OR 97601
PHONE: 503/884-1717

CENTRAL OREGON
1,360 Acres good range land, fenced, good livestock water, corrals, loading chute. Also has BLM grazing lease. Located 35 miles south of Prineville, Oregon, 50 miles east of Bend, Oregon. Price: $220,000. $50,000 down, balance 40 year terms at 10% interest. Shown by appointment after financial credentials have been established.
RICHARD NELSEN
Roberts Route
Prineville, OR 97754
Phone: Pine Mountain
Toll Station No. 5270

350 ACRES
325 Irrigated in new alfalfa and some pasture. 8¼ mile wheel line, 9 big guns, over 3 miles mainline, swather, baler, tractor all included. Sprague River frontage, good building site. All of this for only $399,000. Terms. #4186.

580 ACRES
90 Acres sprinkler irrigation, balance rolling pine tree land and permanent pasture. Good well, shop and store room. 3 mobile home hookups. Many nice building sites. Fronts on Sprague River. Priced for quick sale at $225,000. Easy terms. #4126.
HOLMAN REALTY, INC.
4729 S. 6th Street
Klamath Falls, OR 97601
PHONE: 503/884-1343

BEAUTIFUL JOHN DAY VALLEY RANCH
One of the most beautiful working cattle ranches available with large barn, nice corrals and scales, feedlot area with shelter, equipment storage area with shop, large airplane hangar, 2 homes, the larger house is an older home with all the modern conveniences, including Jen Air, microwave, whirlpool bath and much more. The property has over one mile of the John Day River going through it with approximately 200 acres alfalfa irrigated by 6 wheel lines with a yield of approximately 5 tons per acre, 240 acres irrigated pasture, some flood irrigated, one pivot and one wheel line plus approximately 1,160 acres hill grazing land. All land is deeded. $1,400,000
For Appointment, Call Owner, 503/932-4987

Alfalfa Ranch: 1,550 acres deeded, 1,340 acres under circle irrigation. $1,425,000.
180 Cow Ranch. 1,760 acres deeded, 1,300 acres private BLM adjacent. Good improvements $485,000
175 Head Ranch. 930 acres deeded. 2,900 private lease. Excellent irrigated meadow. Good improvements. $485,000.
300 Head Cow Ranch. 3,680 acres deeded adjacent to BLM permit. Good improvements. $869,000.
600 Head Ranch. 5,600 acres deeded adjacent BLM. 2 sets of good improvements. $1,864,000.
Excellent owner financing on all the above.
POWDER RIVER REALTY
Box 767 • Baker, OR 97914
PHONE: 503/523-4477; 503/523-7035

DON'T WEAR OUT YOUR BOOTS!
Let me wear out mine. If you're looking for an Oregon ranch, I'll find the one you want by working with other brokers, seeking out unlisted properties or showing you what we now have available in central and eastern Oregon.
Contact: Rod Webre
ARNIE SWARENS TOWN & COUNTRY REALTY
1260 N.E. 3rd St.
P.O. Box 587, Bend, OR 97709
PHONE: Office, 503/382-3333
Residence, 503/389-8131
ARNIE SWARENS TOWN & COUNTRY REALTY

HORSE ARENA: Metal construction, 300' x 160' show arena, rodeo chutes, roping chutes, 34 stalls, large parking area, 10 acres of land, bleachers. Can add adjoining 57 acres and subdivide to make nice equestrian park. Good net income.
Ask for brochures on our ranches, farms and investment opportunities.
NOVOTNY'S DOUBLETREE REALTY
P.O. Box 957, Ontario, OR 97914
PHONE: 503/881-1441
Evenings: Ray Novotny, Realtor, 503/262-3294
Lem Wilson, Realtor, 503/889-9347

PACIFIC Farms and Ranches 13

CENTRAL OREGON CATTLE RANCH
Bend, Oregon
- DEEDED: Approximately 4,700 acres
- IRRIGATED: 300 acres plus.
- WATER: Excellent supply, main canal from Deschutes River flows through ranch
- PERMITS: Private permits on 20,000 acres, top quality grass
- IMPROVEMENTS: 2, excellent homes, 1 over 4,000 ft.
- CORRAL/FEEDLOT: 500 head feedlot.
- SCHOOLS: Best school facilities, all sports, high scholastics. Bus to door.
- CAPACITY: 500 pair year around.
- HUNTING AND FISHING: Trout, birds, mule deer in abundance.
- PRICE: $1,500,000. Terms to qualified buyers.

CENTRAL OREGON PUREBRED CATTLE RANCH
Attractive purebred ranch, mild climate, best location.
Willowdale, Oregon
- DEEDED: Approximately 1,360 acres
- IRRIGATED: 180 acres, approximately 100 acres dry farm, 180 crested wheat seeding.
- WATER: Free water year around creek 1879 rights.
- IMPROVEMENTS: Attractive, 3 bedroom, 2 fireplace home, nice setting on high knoll surrounded by trees at foot of mountain.
- BARN: Large barn, corrals, pens. Good fencing.
- SCHOOLS: Good schools, bus to door.
- CAPACITY: Running 100 pair purebreds, can be increased.
- HUNTING AND FISHING: Trout, birds, mule deer on ranch.
- PRICE: $495,000. Terms to qualified buyer.

Call or Write: DICK ELLIOTT
ARNIE SWARENS TOWN & COUNTRY REALTY
P.O. Box 587 • Bend, Oregon 97701
PH: 503/382-3333 • 503/382-3672 Eves.

$94 PER ACRE
MAJOR PRICE REDUCTION from $1,800,000 down to $1,600,000 on 17,000 deeded acres in central Oregon.
This is a year around grazing ranch. Just 2½ hours from Portland and 65 miles north of Bend on U.S. Hiway 97. Elevation 2,550'-3,360'! About 14" precipitation, carries 550 cows plus heifers and bulls. Would make good yearling pasture November to April. Can dry farm on 2,500 acres. Close to Deschutes River, abundant game.
Low cost operation and super investment at $94.00 per acre! $500,000 down. Balance 25 year amortization and 11 year balloon at 9.5% interest for strong buyers. Seller motivated. Must close by December 1st.
C. PATRICK BATES REALTY, INC.
370 E. So. Temple, Salt Lake City, UT 84111
801/521-4259, Days or 801/376-4426, Evenings
Oregon Co-Broker
Glenn Eddy, Valley Ranch Sales
John Day, OR

TOP QUALITY REGISTERED ANGUS
Cows, cow/calf pairs, heifers, and 2-year-old bulls ready to work.
PHONE: 509/697-5929

AMERICA'S SWITZERLAND
Long time, Wallowa County, Oregon rancher is retired. 320 acres, prime, combination grain/hay land. All irrigated. Excellent improvements and owner financing.
S.J. Farris, Broker
Enterprise, OR 97828
503/426-3836 or evenings & weekends, 426-3672

CENTRAL OREGON RANCHES
Leaseback, great tax shelter, 1,330 acres, 580 under pivots, top production. $1,640,000, exchange or terms.
570 Acres, 347 on pivots, excellent soil, water Exchange or terms $985,000.
314 Irrigated acres, diversified, 2 homes, barns, corrals, live streams. $661,600, good terms. ($140,000 gross last year.)
109 Irrigated acres, home, creek, view, excellent producer. $300,000
GOODWIN BROTHERS, INC. REALTORS
P.O. Box 460, Sisters, OR 97759
PHONE: 503/549-2931

CENTRAL OREGON RANCHES AND FARMS
Economical, 600 pair, cattle ranch 7,630 acres deeded, 69,898 BLM and USFS permit all in a block. Home plus 2 mobiles and good improvements. Equipment and hay included. $1,111,100 with owner financing
Picturesque valley selling with panoramic mountain view. 1,749 acres 1,110 acres irrigated by wells and springs. Present crops: Wheat, grass seed, mint, potatoes, garlic, carrots and alfalfa. Large, modern home with excellent improvements. Equipment included $2,500,000 with owner financing.
Outstanding setting for horse ranch or livestock. 80 acres with 60 acres irrigated by well. Choice building sites, leased pivot and wheel line. 7 miles to town. $160,000 with owner terms.
NORTHWEST RANCH BROKERS
Don Yeager
538 W. Highland, Redmond, OR 97756
503/548-5061 or 548-2759

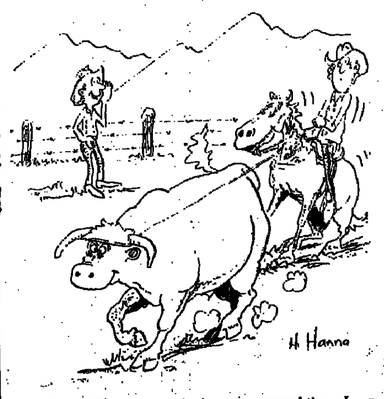

"Careful Roany—We don't want to crowd these Longhorn too much. If we knock a horn off 'em, they'd be nothin' but another bunk of jerks!"

PACIFIC Farms and Ranches 13

PINE TREE REALTY
PHONE:
209/784-1000
628 West Grand
Porterville, CA 93257

CENTRAL OREGON
340 IRRIGATED ACRES
Produce hay, grain, potatoes, mint maximum yield. 1 pivot, 8 wheel lines, balance concrete ditches 2 nice homes, 1 with solar heated pool $1,069,000, owner financing available.
For further details call
Jim Brooks
ARBOUR & ASSOCIATES REALTORS
PHONE: 503/231-9141

COMPARE CATTLE RANCH
Linden, California: 39 plus acres handles 50 pair or 60 feeder steers (or up to 100 horses). A working cattle ranch now. $40,000 down possible OWC. $247,500 sale price.
JOHN SPATOLA REAL ESTATE
PHONE: 209/474-8022
or 477-6664

PACIFIC Farms and Ranches 13

Northern California: 6 parcels of good, low elevation, well watered winter range 2,000 acres to 9,000 acres. From $380 to $450 per acre.
RAY COX, Ranch Realtor
916/833-5560, "Anytime"

GEM DANDY COW OUTFIT
Or farm This unique 76 acre ranch in 2 parcels. Currently has 38 acres in primo cotton, cattle on other side. New pump with 1,250 GPM water. Nice older home, 1,660 sq. ft. plus deluxe metal shop and office, family orchard. Approximately 2 miles off Highway 99 in Chowchilla, California Terrific for investment for personal home place. Priced to sell by owner with low interest.
PHONE: 209/665-3071

165,000 +
Over 165,000 readers will see your classified ad in Western Livestock Journal.

Ranchers, Farmers Businessmen
If you have something to sell, trade or buy, run a classified ad in the Western Livestock Journal
GET RESULTS

Since 1947, we have been offering our clients and prospective buyers a large selection of "Priced Right" California agricultural properties, farm land, orchards, vineyards, livestock ranges.
STROMER REALTY COMPANY OF CALIFORNIA
591 Colusa Ave., Yuba City, CA 95991
PHONE: 916/671-2770
"PRICED RIGHT" Ag Properties

FLYING REALTY OFFERS
IDAHO INVESTMENT in 9,837 acres timber and range plus sheep allotment on forest. $2,000,000. Terms. Contact: Flying Realty, Inc., P.O. Box 606, Vale, OR 97918.
PHONE: 503/473-3155
Evenings, Shamy: 503/473-2191
If no answer, call: 503/473-2189

MODOC COUNTY RANCH
Combination cattle, grain and alfalfa operation on Pit River with Mt. Shasta in background. 4,300 acres plus USFS/BLM permits. Now running 200 cows. Selling dairy hay and grain. Cheap water. Free brochure. $3.2 million with owner financing. A real producer!
ROBISON REALTY, INC.
DIAL: 208/345-3163
Bill Knipe/Don Withers
P.O Box 986, Boise, ID 83701

EASTERN OREGON
4,000 EWE SHEEP operation with winter and summer pasture, shearing plant, lambing sheds, etc. A turn key sale. $685,000.
600 ACRE RANCH. 400 Acres in grain, balance in irrigated pasture, improvements and dry pasture. Good water with wheel lines, 4 bedroom house, barn, corrals. $600,000. Terms.
OREGON RANCH REALTY, INC.
2640 NE 8th, Bend, OR 97701
PHONE: 503/382-7325

40,000 DEED ACRES AT $125 PER ACRE
Located at Malheur County, southeast Oregon, a fine high country cattle ranch. Has 50,000 acres BLM private grazing allotment, fine hay and pasture developed, with good water rights, ample buildings and well fenced. More deeded acreage than usual—on a ranch of this size. A great place for safe storage of values!
Contact: LEONARD F. CAREY
at 916/273-4300

INTERMOUNTAIN Farms and Ranches 13

WESTERN FARMS/RANCHES
Row crop 300 to 3,000 acres. Cow ranches 100 to 4,500 head. New free brochures. Tell us what you want.
DAIL: 208/345-3163
ROBISON REALTY, INC.
P.O. Box 986, Boise, ID 83702

INTERMOUNTAIN Farms and Ranches 13

COLORADO RANCHES
9 of the best. In the most beautiful part of western Colorado near the West Elk Wilderness. Also several homes and small acreages.
CRAWFORD REALTY, INC.
Crawford, CO 81415
303/921-5021, Anytime

IDAHO MOUNTAIN RANCH
1,700 Pair year around, excellent climate, 2,800 acres deeded, 1,900 irrigated gravity sprinklers, free water, raises excess hay, private permits. 5 bedroom, newer home, good terms. $3,400,000.
Jerry Wortley, 208/336-3333
FENWICK REAL ESTATE
Boise, Idaho

ROLLING GRASS RANCH
Cattle ranch containing 11,000 acres more or less of deeded land, 720 acres state lease. Approximately 380 acres of hay and grain land, having 2 creek drainages sheltered by rolling grass hills with cedar and broadleaf trees and shrubbery. Livestock water well balanced with reservoirs, creeks, spring and wells. Over 9,000 acres of woven wire fences. Wild game, elk, deer, goats and game birds. Improvements such as 3 bedroom, 2 bath home, steel shed, new set of corrals plus a roping enclosure. An economical operation: Priced at less than $200 per deeded acre. Terms arranged.
PIONEER REALTY
Drawer A, Red Lodge, MT 59068
Doug Olsen, 406/446-1162, Office: 446-2278, ranch

INTERMOUNTAIN Farms and Ranches 13

NEVADA
HAYLAND, 1,160 Acres, 4 wells, permits. $350.00 per acre. 805/486-3737, 805/238-2236.

INTERMOUNTAIN Farms and Ranches 13

400 HEAD RANCH in central Nevada. No winter feeding. Call: 702/423-7927 in evenings. No brokers please.

Classified Ads Really Work . . . Let Them Work For You!

IDAHO RANCHES

1,700 HEAD	2,800 ACRES	$3,400,000
550 HEAD	920 Acres	$1,250,000
400 HEAD	1,300 Acres	$ 900,000
300 HEAD	950 Acres	$ 636,000

Jerry Wortley, 208/336-3333
FENWICK REAL ESTATE
Boise, Idaho

BUY NEVADA RANCHES
PIONEER BROKERAGE Realtor
Through Reliable Knowledge of the Industry
$1,150 Per cow unit buys one whale of a ranch. Including equipment and lots of deeded feed. Runs 2,200 head and then some. Uncomparable price and quality.
2 Desert Ranches. Year around permits, very economical. Running 400 and 600 head. Priced at $1,100 per cow unit.
5 Miles of deeded river, good water rights, excellent improvements, no winter feeding. This dream ranch runs 700 head. Price: $2 million cattle at market.
Year around range operation runs 500 head, good improvements, 880 deeded acres. Good history of operation. $750,000.
30 Header with good hay ground, pasture, arena and nice home. $500,000.
Other properties available, tell us what you need.
Office: 702/423-6006
Contact: Don Bowman, 702/423-6196 or Joe Dahl, 423-6325

CATTLE RANCH
Approximately 7,720 deeded acres, 1,735 irrigated by creek through part of the ranch. FREE WATER. Private BLM and forest permit for 2,000 AU's. Permit joins deeded land. No trucking. Excellent range. Good winter range on deeded land. This low cost operating ranch was established in 1864. $2,125,000. 20% down and seller financing.

BOISE VALLEY RANCH
640 Acres of pasture and cropland. All flood irrigated with FREE WATER. Owner runs a cow/calf and feedlot operation. 2, large homes: beautiful, 4 bedroom, modern, ranch style home and 1, older, 5 bedroom home. 5,000 sq. ft. steel building, office, concrete pit silo, cattle scales, 2,000 head feedlot. $1,500,000, exchange considered.

NEED IMMEDIATELY
200 To 400 AU ranch. Must have some irrigated cropland. Will buy "net" to seller. Buyer has CASH.
JOHNSON & SMITH, REALTORS
Brokers
Don M. Johnson • Don R. Johnson
P.O. Box 542, Nampa, ID 83651
PHONE: 208/467-4456; 466-6491; 888-7018
Floyd R. Johnson, Broker, Reno, Nevada

SELECTED NEVADA RANCHES
(1) ALFALFA and CATTLE, Pershing County, east of RENO. 640 acre SHOWPLACE ranch. ABUNDANT water, good creek. 2 wells produce over 8,000 GPM. INEXPENSIVE shallow LIFT. 320 acres under SPRINKLERS, 2 PIVOTS. 300 acres FLOOD IRRIGATED, CONCRETE DITCHES. 2, MODERN homes, guest house, help house, barn. NEW, completely EQUIPPED, LARGE SHOP, 60 x 100 ft. Good fences. 10 FIELDS, new CORRALS. Electricity, T.V. and school bus. Private AIR-STRIP. Top QUALITY ALFALFA. 3 cuttings and PASTURE the 4th. 5 TONS per acre. BEAUTIFUL LANDSCAPING. Large shade trees. Good setup for PUREBRED CATTLE, HORSES, DAIRY HEIFERS, ALFALFA HAY or combination. Adjacent land available for, EXPANSION. Price: $985,000, including EXTENSIVE list of EQUIPMENT and MACHINERY. Good terms, LOW INTEREST (Excellent TAX SHELTER, approximately $800,000 in short-term DEPRECIABLE ASSETS and good investment tax credits).
* * * also * * *
(2) 500 HEAD COW RANCH (ADJACENT to above ranch). 1820 ACRES plus S.P. Leases and BLM for 10 MONTHS GRAZING. POTENTIAL TO DOUBLE CAPACITY. Price: $885,000 including EQUIPMENT. Small down, LOW INTEREST. Excellent TAX ADVANTAGES. Good management.
C.W. "Chuck" MOORE REALTY CO.
Nevada and California Ranch Broker
P.O. Box 20554, Reno, NV 89515
702/826-2240 or 213/366-3099

K-BEE REALTY
IN OWYHEE COUNTY, IDAHO
915 Acres contiguous with the Snake River with three, 3 bedroom homes and a 2 room home, 2 machine storage sheds with shops, one, 80'X80', one, 40'X60', 19,600 bushel grain storage, 2,500 ton silage storage, 10 ton livestock scale, 1,700 head feedlot. Land is irrigated from concrete ditches and sprinkled. Stock water is provided from an artesian well. This property is located in southwestern Idaho ranch country, approximately 40 miles from Boise. The present owner has a successful custom calf growing business through late fall, winter and early spring months. Approximately $240,000 of assumable at 9¼%. Balance after down carried by seller over 20 years at F.L.B. rates. Price: $1,585 per acre including improvements.
315 Acres development or recreational property in beautiful Garden Valley. Approximately 1 hour north of Boise, Idaho. More land can be added. Owner will consider exchange for cattle ranch or sale of parcels. This area has extensive development projects in progress. Owner financed, excellent terms.
1,640 Deeded acres, m/l, combination dryland wheat farm and cattle ranch. Excellent house plus numerous good outbuildings. 9 miles north of Weiser. Would make excellent low cost winter cattle ranch. Excellent, assumable contract. Owner will consider additional contract. $636-500.
1,160 Deeded acres, m/l, 360 acres irrigated row crop and grain land. Good house, excellent shop, 13,200 bushel of new steel grain storage. Farm has cattle or horse potential. Frontage on Weiser River, excellent bird hunting. $798,000. Owner will consider selling in 2 parcels.
K-BEE REALTY
1070 N. Cole Rd., Boise, ID 83704
PHONE: 208/378-0666 or 378-0688
K.B. "Ken" Nelson 208/939-0875 • Dave Campbell 208/377-4888 • Richard Reinke 208/495-2463

INTERMOUNTAIN Farms and Ranches 13

2,500 ACRES
2,200 irrigated. Beets, potatoes, beans, grain and hay. Nice, 6 bedroom home. Snake River water. Low lift. Good combination farm.
$528,000
320 irrigated with wheel lines. New home, shop and granary. Good soil.
$305,000
100 Acre dairy. Double Herringbone will milk 400 plus cows.
A REAL BARGAIN
480 Acres, 300 plus gravity irrigated Snake River water. Remodeled, 3 bedroom home Terms by owner $1,570 per acre.
$1,200 PER ACRE
306 Acres, approximately 280 irrigated. New home, shop and granary. We have others. HOFER REAL ESTATE, Mountain Home, Idaho. Stan Scott, 208/587-8471, days; 208/587-5034, evenings.

7,414 ACRE RANCH
East of Weiser, Idaho. 350 acres irrigated, 220 acres dryland farm ground and balance dryland grazing ground. A lot of good improvements with 2 homes, horse barn, corrals, feed barn, machine shed. $1,450,000 with terms.
150 IRRIGATED PASTURE RANCH
7 miles west of Caldwell, Idaho. Older 3 bedroom home recently remodeled. Roping arena, grain barn and other outbuildings. Excellent cheap water. $400,000 with some terms
CRAWFORD ASSOCIATES
Ralph Crawford, 208/642-9791
Anita Woodbury, 208/459-6482
Evenings: 208/642-3059

MOUNTAIN Farms and Ranches 13

NORTHWEST MONTANA RANCH
8,370 Deeded acres, 4,500 acres leased, 900 mature unit present capacity with future potential through increased irrigation and range management. Low cost power and water available for addition crop production. Ranch is fronted for 4 miles by the Flat Head River at 2,500 ft. elevation with 120 to 130 day growing season. Price: $2,000,000 with terms available by owner
SOUTHERN IDAHO REALTY
P.O. Box 1048
Burley, ID 83318
PHONE: 208/678-1116
Evenings, David Price
208/678-2840

Patronize our Advertisers

MOUNTAIN Farms and Ranches 13

FIRST TIME OFFERING OUTSTANDING TEN SLEEP, WYOMING MOUNTAIN CATTLE RANCH
5,700 Acres deeded, BLM permits, forest permits, 1,980 acres of state lease, lots of water and grass, in easy, winter country this has never droughted out
2 Mountain streams, 5 artesian wells, springs and reservoirs, good improvements, extremely well blocked. Owner is running on a year around basis. 900 cows, 50 bulls, 800 yearlings.
The best of elk and deer hunting and fishing in Wyoming. Priced right at just over $2,000 per A.U.
TEN SLEEP, WYOMING COW RANCH
Beautiful, foothill location, new 1,400 sq. ft. ranch style home, garage, also trailer house Adequate corrals and out buildings 790 deeded acres, irrigated, subirrigated and range land, adjoining BLM permits, forest permits, over a mile of river frontage.
OUTSTANDING MOUNTAIN RANCH
Beautiful scenic location, 2 springs on ranch provide lots of water, 2 good homes with beautiful view of the mountains, bunk house with a walk-in cooler, adequate out buildings. 430 acres deeded plus BLM permit. 100 plus acres irrigated, well improved with additional water rights provide opportunity for development. Balance is good grazing land in a good rain fall area Situated on a paved highway with mail, school bus, REA and telephone to the ranch. Truly an outstanding offering.
OFFERED EXCLUSIVELY BY:
HAKE REALTY
HAKE REALTY, P.O. Box 1405, Worland, WY 82401.
PHONE: 307/347-3271.

CEDAREDGE RANCH
114 Acre ranch at Cedaredge, Colorado with 2,500 sq. ft. home, hay barn, and other improvements There are 3 springs and 3 ponds on the property. 80 irrigated acres with the balance in pasture. $430,000. ⅓ down, balance at 10% for 20 years.
benchmark Investments of Colorado, Inc.
715 Horizon Dr. #480
Grand Junction, CO 81501
PHONE: 303/245-9410

576 Acre cow ranch in Blackfoot Valley just 21 miles from Missoula, Montana. 432 acres tillable, 342 acres irrigated. Highway frontage, 2 homes, creeks, beautiful setting Same owners since 1941. $750,000.
HANK DESCHENES, Ranch & Land Broker
2704 Glen Drive, Missoula, MT 59801
PHONE: 406/728-0610
"Since 1965"

SOLID AGRICULTURAL UNIT
PLUS 1 mile of trout stream on this 450 acres. Good soil, water plus a scenic backdrop and mild climate for excellent investment in recreation country. Owner financing.
Combination cattle, farm west of Billings. 2,500 plus acres, 1,000 farmed, balance pasture, good improvements.
1,100 Acres scenic mountain ranch. 100 acres irrigated. Owner financing.
B & M REALTY
Whitehall, MT 59759
PHONE: 406/287-3462

PLAINS Farms and Ranches 13

SECLUDED
800 Acres. Wild game, stocked ponds, pecan trees, rolling hills, gorgeous home site. $800 per acre. 405/662-2510.

Word really FLIES when you advertise!

$1,750 Per Cow Unit
You will never again have the opportunity to buy an old time working ranch for this "down to earth" price! 1,050 South Dakota acres, belly deep grass land from fence to fence! Will carry 300 head. Spring fed dugout, stock dam, well. Comfortable, 4 bedroom home. Good 40X80 barn, working chutes, other buildings. On state highway. Only $525,000, $152,250 down, long term owner financing at 10% annual percentage rate.
NEW . . . FREE . . . 328-page FALL catalog! Describes over 2,900 top values in 46 states
UNITED FARM AGENCY
1356-LJ S. Colorado Blvd
Bldg. C, Suite 322
Denver, CO 80222
Phone: TOLL-FREE
800-821-2599

PLAINS Farms and Ranches 13

800 ACRES: Cow/calf operation. 320 in cultivation (bottom land). Fenced/crossfenced. Barns and new, grain bins. $800 per acre. 405/668-3232.

MISSOURI PROPERTIES: Scenic, uncrowded, Ozarks. Low taxes. retirement-homes-acreages, dairy, beef, hog. Excellent selection. Affordable prices! Kelly Realty, 118 East 1st Street, Mountain Grove, MO 65711. 417/926-6131.

Classified Advertising

SOUTHERN MISSOURI
1,388 Acres joins state game refuge for 1¾ mile. Price: $275 per acre with terms.
1,320 Acres join state highway. $275 per acre with terms.
500 Acres with a large creek through the ranch, nice. 100 cow ranch.
MERRITT REAL ESTATE
P.O. Box 246
Ava, MO 65608
Office: 417/683-4636
Bill Merritt, Residence, 417/683-5595
B.J. Evans, 417/683-4443
Pete Mooney, 417/924-8583

"There's still time for you to join WLJ's Southwest Ranch Study Tour, October 11-17, 1981"

Routing and Hotels

Oct. 11, Sunday	El Paso - Rodeway Inn	Oct. 14, Wednesday	Carlsbad - [illegible] Motel
Oct. 12, 13, Monday & Tuesday	Alpine - Sunday House and Ponderosa Motel	Oct. 15, Thursday	Roswell - [illegible] Inn
		Oct. 16, Friday	
		Oct. 17, Saturday	

Ranch Visits and Touring:

SUNDAY, OCTOBER 11
Check in and Registration at the Rodeway Inn, El Paso Texas located off Interstate 10. Optional lunch and shopping in Juarez, Mexico. "Get Acquainted" cocktail party and dinner Sunday evening.

MONDAY, OCTOBER 12
[illegible]

TUESDAY, OCTOBER 13
[illegible]

WEDNESDAY, OCTOBER 14
[illegible]

THURSDAY, OCTOBER 15
[illegible]

FRIDAY, OCTOBER 16
[illegible]

SATURDAY, OCTOBER 17
[illegible]

COUNT ME IN . . . OCTOBER 11-17, 1981—
WLJ'S SOUTHWEST RANCH STUDY TOUR.
I understand the $545.00 package price is per person based on double occupancy and includes all hotel accommodations and transportation from El Paso, Texas, following the route of the itinerary to return. Meals include all breakfasts and lunches. Dinners arranged Oct. 11, 12 and 13. Three dinners to own account.
To make your reservation(s) send U.S. $545.00 per person. Cancellations after Sept. 15 are subject to a $35.00 service fee
Number of reservations ______
Enclosed is full payment/deposit of $______
NAME/S ______
RANCH/AGRI-BUSINESS NAME ______
ADDRESS ______ CITY ______
STATE ______ ZIP ______ TEL: AC ___ / ______
SIGNATURE/S ______
Please reserve room/s as indicated below:
Double occupancy: Twin Bedded room/s ______ No Preference ______
Single Room/s: ______ (Single rooms available at additional U.S. $98.00)
Please reserve parking space in El Paso ______
Additional accommodations in El Paso required (to own account)
Oct. 10 ______ Oct. 18 ______
Juarez tour—$15 per person • Sunday, Oct. 11 • 12:30 departure
* My signature on this application indicates acceptance of a waiver of liability/responsibility against Crow Publications, Inc. Western Livestock Journal Ranch Tour Hosts, and Industry World Surveys, Inc., for myself and members of my party
Clip and mail to: Industry World Surveys, Inc.
400 Livestock Exchange Bldg., Denver, Colorado 80216

SOUTHWEST Farms and Ranches 13

NORTH TEXAS RANCH: 2,834 acres, 3 homes, good fencing and improvements. Excellent financing. For further information, contact: Fred B. Hand, III, Trans-Atlantic Consultants, Inc., phone: 404/233-0204.

Try WLJ
Classified Advertising

SOUTHWEST Farms and Ranches 13

MUST SELL
Northeast Arizona cattle ranch. 1,280 acres deeded, 12,800 leased. Approximately 100 acres irrigated 2 irrigation wells. Headquarters buildings. $500,000 terms or $450,000 cash. Haught Realty, 1 South Catalina, Gilbert, AZ 85234. Call: Kent Flake, 602/835-0698, afternoon or Ralph Flake, 602/892-4726.

SOUTHERN ARIZONA
Farm/Ranch
Runs 600 cows & yearlings. 2,207 deeded ac., 15,246 state lease; 460 ac. farm. Excellent improvements, close to town & livestock markets. Turnkey operation including all equipment & crossbred cows. **Contact: Jack Davenport.**
500 Head Cattle Ranch
Located between Sonoita & Tucson, 30 min. from Tucson Int'l Airport. Highly improved headquarters in picturesque setting, including fruit trees, roping arena. Well watered by springs, earthen tanks & pipelines. Pleasant year-round climate. **Contact: Andy Groseta.**
260 Head Cattle Ranch
Located 10 mi. east of Tucson, 4 mi. from country club, 30 min. from airport. Good combination of grasses & browse. Pleasant year-round climate. Terms available. **Contact: Jack Davenport or Andy Groseta.**
DOANE-WESTERN
DOANE-WESTERN, INC.
300 North Main
Tucson, AZ 85705
(602) 623-9407 or
(800) 525-0763
(Doane-Western is a merger of Doane Agricultural Service and Western Farm Management.)

HEBBARD & WEBB
YOU CHOOSE!
* * * * * * * * *
A LEARNER'S PERMIT: Small, 70 head cattle ranch, 84 miles north of Phoenix in tall pines with springs and live water in creeks. Nice improvements, valuable deeded land, cattle graze on national forest. Price includes cattle. Reduced to $360,000. Make an offer!
GOOD DESERT RANCH: Low operating expenses, 550 head BLM permit, permanent waters, excellent working ranch headquarters. Price includes cattle, 15,326.15 acres deeded land and 146,678 acres grazing lease. $1,400,000.
REPUTATION RANCH: Operated by same family for over 40 years. 675 animal unit capacity, suitable for mother cows, yearling operation or both. Well improved in excellent rainfall and climate area. Close to schools. 5,035 acres deeded land, 23,250 acres state lease, forest permit. Price for ranch is $1,500,000, cattle available at market.
Call and Reserve Your Place Now!
602/275-5715
HEBBARD & WEBB
5001 East Washington, Phoenix, AZ 85034

SOUTHWEST Farms and Ranches 13

ARIZONA
Farms • Ranches
Agricultural Properties
HASTINGS & COMPANY RANCH BROKERAGE
20 W. Olive, Suite 112
Gilbert, AZ 85234
PHONE: 602/892-3211
Dave Hastings, Broker

Arizona Beef Ranch
Exceptional ranch has 10,242 deeded acres, 8,690 state leased acres. Operated by same family for past 70 years! Completely fenced and cross fenced, 2 holding pastures, 2 sets of shipping corrals. Holding pens, working corrals. Gramma grass, Indian wheat and chamise for feed. 9 ponds (6 on deeded land), 9 dirt tanks. 2 bedroom and bath home. $935,000, 29% down, owner financing at 9% annual percentage rate.
NEW . . . FREE . . . 328-page FALL catalog! Describes over 2,900 top values in 46 states.
UNITED FARM AGENCY
1356-LJ S. Colorado Blvd.
Bldg. C, Suite 322
Denver, CO 80222
Phone: TOLL-FREE
800-821-2599

SOUTHEASTERN Farms and Ranches 13

BEAUTIFUL horse and cattle ranch in northcentral Arkansas. 480 acres with 60×40 horse barn, 200×400 riding ring, hot walker, 2 wells, ponds, cross-fenced, year around stream. $300,000. 501/264-3372.

RANCHES or PASTURE WANTED 15

WANTED: Winter pasture in California. 500 to 10,000 acres above Fresno. After 6 p.m., 916/457-7294.

YEAR AROUND RANCH, northern California preferred. To run 150 head, some hay land OK. Would like either a long lease or a lease option. Call: 707/762-4879.

EXPERIENCED COWMAN wishes to lease ranch. 300 head or more. Contract management or just work in north or central New Mexico. 33-years-old. Write Ad Dept. 616 c/o WLJ.

REAL ESTATE For TRADE 16

TRADE 40 ACRES in Ferry County, Washington, as down payment on stocked, equipped ranch. 503/787-3802.

Hard to get good help these days? Not if you advertise in the Classified Corral's Help Wanted section.

PASTURES AVAILABLE 17

3,000 ACRES
Located in Little Panoche in exchange for fencing 209/826-2141.

CENTRAL CALIFORNIA 1,500 stocker steers or heifers November-July. Management included 408/628-3428.

NORTHERN CALIFORNIA
Winter grazing. 2,200 calves or 1,100 cows November 15-June 15 6,890 acres Phone: 415/854-4228.

HAY, FEED, SEED 18

ALFALFA hay, first cutting. $50.00. Second cutting. $60.00 Third cutting $70.00 Grass/alfalfa. $40.00 916/279-6280.

DAIRY QUALITY ALFALFA
3rd and 4th cuttings. $60 per ton. McDonald, Kansas. Call: 913/538-2429.

YEAR AROUND hay feeding and pasture program. Also, hay for sale Accommodates up to 4,000 head Gulo Ranches, Big Piney, Wyoming Call: 307/276-3666 or 276-3220.

BUSINESS INVESTMENTS 19

WILL BUY contracts for deed or mortgages by ranch real estate. $200,000 minimum. High Plains Financial Consultants. 605/642-4233.

FINANCIAL partner wanted for 400 acre, southwestern Oregon, irrigated cattle ranch. Excellent tax advantages. Dedicated, responsible owner/operator. Write Ad Dept. 628 c/o WLJ.

LIVESTOCK LOANS 19A

"LIVESTOCK LOANS"
We specialize in livestock financing statewide. Stock, Feed, Equipment, Short and Intermediate loans. Call: California Livestock PCA, 916/483-2416. 3382 El Camino Ave., Sacramento, CA 95821.

MACHINERY and SUPPLIES 20

1 DUMP truck with front loader, 1 Studebaker truck, 1 jeep, 4 large wagons, 2 small wagons, 2 carts. Phone: 209/931-3523.

Class Ads Really Work

FARROWING STALLS: All steel. $142.96. Includes feeder/waterer, top rail, rump rail. Weighs 204#. Free literature. Starr National, 130 Main, Colchester, IL 62326. 309/776-3446.

MACHINERY and SUPPLIES 20

BIG BUD TRACTOR, 350 horse power, FWD, excellent condition $35,000 209/634-8650 Turlock, California

CENTRAL MICHIGAN Tractor and Parts, 2003 North U.S. 27, St. Johns, MI 48879. Call Toll Free, 800/248-9263. Save 50% on good, used tractor and combine parts. We ship anywhere

EQUIPMENT LEASING
Tractors/Combines
Pivots/Airplanes
Don Withers, SCV/CRA
P.O Box 986
Boise, ID 83701
DIAL: 208/345-3163

MID SOUTH TRACTOR PARTS COMPANY has over 20 acres of used tractor parts. Also wrecking over 400 combines with complete motors, headers, straw choppers, final drives. Good selection Rice and Cane tires and wheels. Write: Rt. 2, Box 316, Sikeston, MO 63801 or call: Toll Free, 800/325-7070 or 7071. Missouri residents, call: 314/471-3969. We ship anywhere.

FENCE POSTS 21

RANCH FENCING: Robert Snow, Box 34, Granite Station, Bakersfield, CA 93301. 805/399-4663, after 8 p.m.

OSMOSE K33 PRESSURE TREATED ROUND POSTS
Direct from manufacturer Timbercraft, Box 1010, Hayden Lake, ID 83835. 208/772-5918.

SCHOOLS 24

AUCTIONEERING. Write: Reppert School of Auctioneering, Inc., Box 189, Decatur, Indiana AC0033. Free Catalog. Term soon.

The Classified Corral—Your dependable, reliable source of information as to what is being sold or what is for sale.

BOVINE TEST CENTER A.I. SCHOOL
October 19th-23rd
For Additional Information, Contact:
Roy Selover
BOVINE TEST CENTER
11900 28 Mile Rd.
Oakdale, CA 95361
PHONE: 209/847-6403
or 209/522-7126

TRAILERS 25A

GOOSENECK
Brand stock trailers Many options including removeable rack. Also flatbeds and hydraulic dump trailers Dealer: John Brownlie, Jackson, California. Call: 209/223-3130, evenings.

ALUMINUM GOOSENECKS
—Trailers—
16 to 28 foot long Built by Barrett for Corwin Trailer Sales
15141 S. 99
Manteca, CA 95336
PHONE: 209/239-9531

Break The Ice
Buyer and Seller get aquainted through WLJ's Classified Ads.

GOOSENECK
Pull type, flatbeds, hoist, tilt beds, beavertails and custom made. In stock and ready for immediate shipment. 5,000 lbs. to over 24,000 lbs. Various lengths.
See The
OREGON TRAILER
In Northern California
At
HEMSTEDS TRAILER CORRAL
Rt. 3, Box 483K
Auction Yard Rd.
Cottonwood, California
(Between Redding and Red Bluff off I-5 off Auction Yard Rd. exit.)
CALL: 916/347-4825
or 527-6846
Quality trailers at reasonable prices manufactured by Salem Trailer Manufacturing Co., Salem, Oregon.

MISCELLANEOUS 29

POLE BARNS
By BroMac
ERECTION Plus DESIGN
Over 20 years in ranching and building. Licensed and bonded. 107-D South Harding, Suite 197, Roseville, CA 95678. Call: 916/783-7459.

Classified Advertising

$1,000 REWARD
Tell us where we can find Lowell S. Harvey AKA Scott Harvey, nickname "Silver". 6 foot tall, slight build, 165 lbs. About 35 years old and wears glasses.
CALL: 702/964-2566
Ask for Bill Knudisen
No questions asked.

Remember to use the MINI AD DISPLAY
MAD rate:
$1.00 more per insertion to have your ad have some of the advantages of the classified regular display ad.
Write the word MAD on your ad order copy, underline the words you prefer in boldface, count the words, figure the cost and add $1.00 per insertion to take advantage of going MAD.

Western Livestock Journal's CLASSIFIED CORRAL Handy Order Form.
Mail this coupon to: The Classified Corral, 4th Floor, Livestock Exchg. Building, Denver, CO 80216.

Name ______
Address ______
City ______ State ______ Zip ______
Run this ad ______ times under (choose category number) ______ classification.
MAD Rate: $1.00 more per insertion. Check here if MAD is desired.

Blind Box Advertisers—
Add $2.00 per insertion for forwarding of replies.

Please include telephone area code and zip code if phone and address appear in ad.

DISCOUNTS
10% if ad is scheduled for 3 or more times. 15% if ad is scheduled for 6 or more times.

Use for word ad copy only—Per insertion

1.	2.	3.	4.	5. FROM
6. ONE	7. TO	8. FOURTEEN	9. WORDS	10. A
11. MINIMUM	12. CHARGE	13. OF	14. $7.70	15. $8.25
16. $8.80	17. $9.35	18. $9.90	19. $10.45	20. $11.00
21. $11.55	22. $12.10	23. $12.65	24. $13.20	25. 13.75
26. $14.30	27. $14.85	28. $15.40	29. $15.95	30. $16.50
31. $17.05	32. $17.60	33. $18.15	34. $18.70	35. $19.25
36. $19.80	37. $20.35	38. $20.90	39. $21.45	40. $22.00
41. $22.55	42. $23.10	43. $23.65	44. $24.20	45. $24.75
46. $25.30	47. $25.85	48. $26.40	49. $26.95	50. $27.50
51. $28.05	52. $28.60	53. $29.15	54. $29.70	55. $30.25

CLIP AND MAIL